

MicroTester G2

Micro-scale Tension-Compression Test System

User Manual
version 3.8

Mechanical measurement and analysis of biomedical materials

CellScale provides scientific and medical researchers with turn-key systems for measuring the mechanical properties of biomaterials.

Our focus is soft tissue – including skin, ligaments, blood vessels, heart valves, sclera, membranes and scaffolds. We provide user-friendly software, easy-to-use patented attachment systems, and effective data analysis tools.

Our foundation was laid at one of the world's leading research institutions – the University of Waterloo. We understand research and aim to provide effective solutions at a reasonable price.

Explore our web site www.cellscale.com or contact us to learn more about our measurement systems.

© 2018 CellScale. All rights reserved. This material may not be reproduced, displayed, modified or distributed without the express prior written permission of the copyright holder. For permission, contact CellScale Biomaterials Testing at info@cellscale.com.

Sales and Support
CellScale Biomaterials Testing
564 Weber St N, Unit 11, Waterloo, Ontario
Canada N2L 5C6
Phone: 519.342.6870

Table of Contents

1. General Information	1
System Assembly	1
Connections to Supply	1
Safety Warnings.....	1
Operating Controls.....	1
General Maintenance.....	1
Approvals and Certification	2
2. Parts	3
Tools	3
Basic Components.....	3
3. Testing Terminology.....	4
Multiphase Test Cycles.....	4
Phases, Cycles, and Test Sequences	4
Test Phases: The Smallest Unit of Testing.....	6
Control Modes.....	7
Control Functions.....	7
4. System Overview	8
Microbeam	8
Microbeam Actuators	10
Imaging System	10
Fluid Bath.....	10
Software Overview.....	12
Output Files and Data Structures	14
5. Setting Up & Starting a Test.....	15
Overview	15
Step 1: Start a New Test.....	16
Step 2: Modify Testing Parameters (optional)	17
Step 3: Specify the Microbeam Properties (Occasional)	20
Step 4: Load the Specimen.....	21
Step 5: Set the Optics Zoom Level	22
Step 6: Adjust the Initial Size Crosshairs	22
Step 7: Select a Tracking Point	23
Step 8: Execute the Test.....	24
Step 9: Terminate the Test Prematurely (optional).....	24
6. Additional Settings	25
Camera Shutter and Gain.....	25
Grid Overlay	25
Temperature	26

Configuring the Real-Time Graphs	27
Data Output Settings.....	28
Advanced Settings	29
7. Reviewing Test Results.....	30
Overview	30
Selecting Images	31
Image Playback Options	31
Data Overlay	32
Exporting Images and Movies	33
Image Tracing	34
Exporting Traced Data	36
8. System Calibration and Advanced Tools	37
Piezo Calibration.....	37
Optics Calibration.....	38
Snap Image.....	39
9. Mounting a MicroBeam	40
10. Force Calculation Formulas	46
11. Appendix A: System Setup	47
Unpack Main Unit, Controllers, and Accessories	47
Foam Removal from Piezo Stack	48
Attach Spacer to Vertical Piezo Stage.....	49
Set Test Chamber on the Chamber Holder	50
Place Temperature Sensor in the Test Chamber	50
Remove Plastic Covers on Camera Assembly.....	51
Remove Lens Cap and Mount the Ring Light on the Lens Assembly	55
Connect Cables	56
System Calibration Check.....	58
12. Appendix B: Computer Setup	59
13. Appendix C: Shear Testing	66
14. Appendix D: Camera Lens Attachment.....	70

1. General Information

Electrical Input to Power Supply	100-240VAC, 50-60Hz
Input Current Rating of Power Supply	0.6 Amp
Electrical Output from Power Supply	20 VDC
Output Current Rating of Power Supply	2.0 Amp
Environmental Conditions	Maximum Operating Temperature 25°C 20% - 80% Relative Humidity
Installation Category	Category II
Pollution Degree	Degree II
Data Connections	1 – USB 3.0 for camera/PC communication 1 – USB for actuator controller/PC communication 1 – USB for position sensor/PC communication (additional USB port required for 2-axis systems) 1 – USB for temperature controller/PC communication USB hubs can be used for computers that have insufficient ports. The temperature controller can be hubbed on a USB port with computer peripherals. All other devices require their own USB port.

System Assembly

Please see instructions in Appendix A for details on system assembly. See Appendix B for details on setting up the host computer.

Connections to Supply

Connect power cords to properly grounded 100-240VAC power source to ensure safe operation. Ensure that the power cords are always easily accessible. The use of an Uninterruptible Power Supply (UPS) is recommended to protect against data loss.

Safety Warnings

This equipment must be used in accordance with the procedures outlined in this manual to prevent injury and/or damage.

Operating Controls

There are no manual controls on the MicroTester G2 main unit. Both the camera and microbeam assembly contains motorized X, Y and Z adjustment stages to position and focus the camera view. In addition, the camera brightness can be controlled by setting the software interface

General Maintenance

Clean the system as needed with mild soap and water or alcohol-based cleaning solutions.

Approvals and Certification

We declare that the CellScale MicroTester G2 complies with the requirements of the Electromagnetic Compatibility Directive, 2004/108/EC by demonstrating compliance with the following standards to the extent applicable:

EN 55011: 2008 Class A

EN 61000-3-3: 2008

EN 61000-4-2: 2009

EN 61000-4-3: 2006 (+A1:2008 +A2:2010)

EN 61000-4-4: 2005 (+A1: 2010)

EN 61000-4-5: 2006

EN 61000-4-6: 2009

EN 61000-4-8: 2010

EN 61000-4-11: 2004

2. Parts

Tools

Small flat head screwdriver

SAE hex wrenches: 0.050", 5/64", 7/64", 3/16", 1/16"

Metric hex wrenches: 1.5mm, 2.5mm, 3mm

Rectangular flat wrench

Basic Components

Main Assembly

Piezo Stage Controller

Position Sensor Controller (with LED power supply)

3.0 USB Colour Camera

Motorized XYZ Camera stages and Controller

3. Testing Terminology

The MicroTester G2 is designed to apply compressive loads to small test specimens 50 to 2000 μm in size. Typical specimens include biological tissue samples, scaffolds, cell aggregates, or hydrogel microspheres.

Multiphase Test Cycles

In order to properly characterize and test a specimen, it is often necessary to load it to different degrees and at different rates. There are three main reasons for doing this:

Preconditioning - The goal of preconditioning is to restore a specimen to its physiological or *in vivo* state. During the process of specimen storage and preparation, a specimen may swell, dry out, have its material fibers realign, or its molecules reorganize. It may take multiple preconditioning cycles for a specimen to be restored to its natural state.

Reproducing Physiological Conditions During Testing - By applying various loads and load rates, natural expansion and contraction of a specimen can be reproduced (for example, the pulse pressure in an organ). In as much as the physiological conditions can be recreated, the specimen can be tested in a more realistic state.

Varying Test Conditions - Variable loads and rates allow you to create a variety of test profiles to best study your specimen.

Phases, Cycles, and Test Sequences

As the following diagram demonstrates, each application and release of load on the specimen is called a **test cycle**. The same test cycle can be repeated multiple times to achieve a certain goal (preconditioning, physiological conditioning, or testing); this is called a **test set**. Finally, a **test sequence** is made up of multiple test sets.

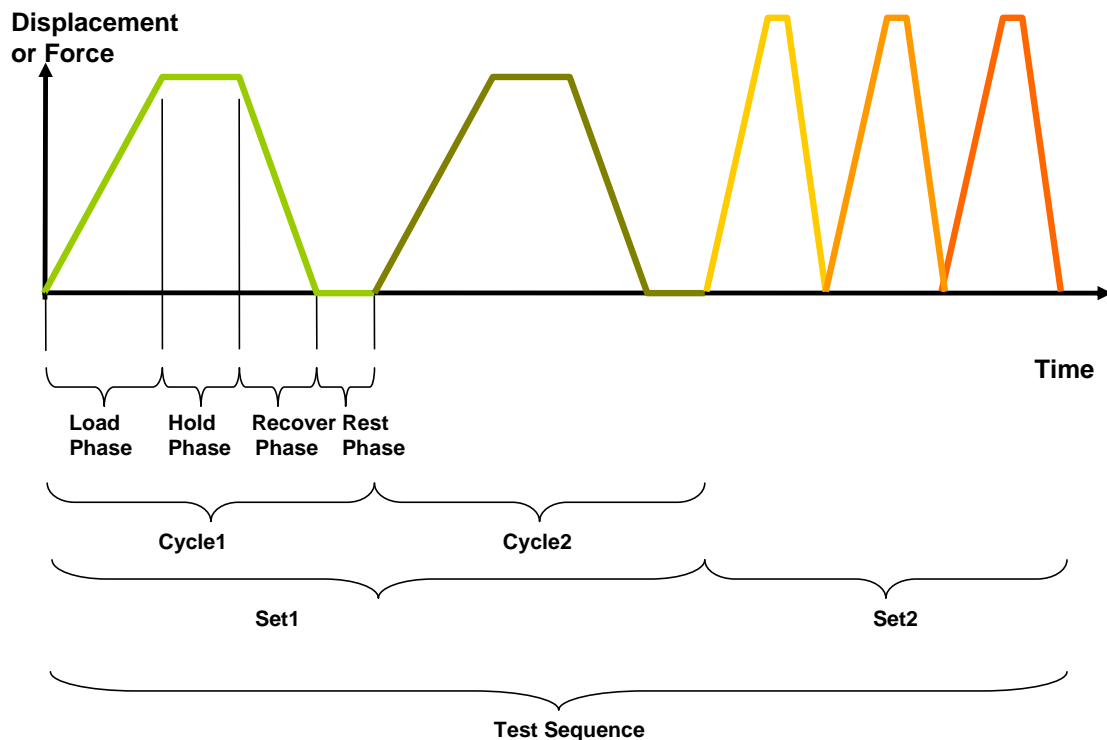

The above example describes the following:

- The entire diagram presents a full *test sequence*.
- Within that sequence, there are two *test sets*.
- Within the first set, two identical *test cycles* are implemented to bring the sample to a satisfactory in vivo state.
- Finally, the second set is made up of three cycles.

Test Phases: The Smallest Unit of Testing

The test phase is the smallest unit of the test specification. There are four phases within a cycle. Each phase serves a specific purpose:

Loading - During the load phase, a deformation is applied to the specimen. The deformation can be specified either in terms of force applied or displacement achieved.

Holding - The deformation can be held for a given duration. The duration for which it is held is dependent on the nature of the testing.

Recovering - The recovery phase is the time during which the force being applied to the specimen is removed. The duration of the recovery time is configurable and dependent on the nature of the testing.

Resting - Finally, the rest phase is the time between the end of one cycle and the beginning of the next. Some tests may specify a short recover time, while others may specify a longer time. The duration is configurable and dependent on the nature of the testing.

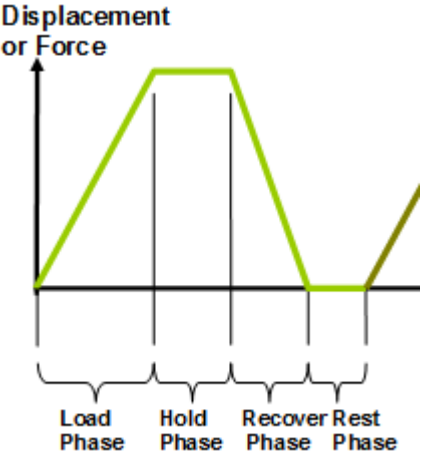

Control Modes

There are two control modes which define the basic approach to a given test: displacement control and force control:

Under **displacement control**, the displacement of the specimen is predefined. The MicroTester G2 compresses the specimen until the predefined displacement is achieved. The force required to achieve the displacement is an output of the test.

Under **force control**, the force applied to the specimen is predefined. The MicroTester G2 compresses the specimen until the predefined force is achieved. The displacement required to achieve the force is an output of the test.

Control Functions

The MicroTester G2 makes it possible to test specimens under several control functions with Displacement or Force control modes:

The **ramp function** applies the displacement at a constant nominal rate. This is equivalent to a constant engineering or nominal strain rate.

The **step function** achieves and maintains the desired force as quickly as possible. The amount of time it takes to achieve the desired force depends on the material being tested and the control settings.

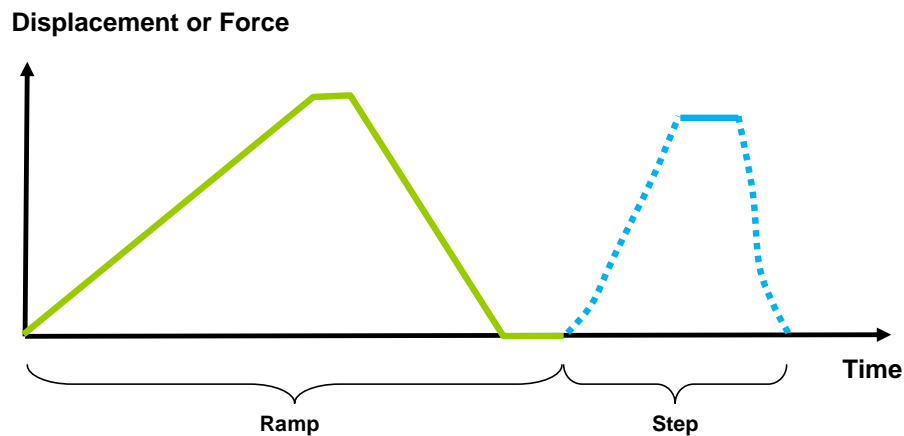

4. System Overview

The MicroTester G2 is a mechanical test device that can be used to test the properties of a variety of tissues and materials.

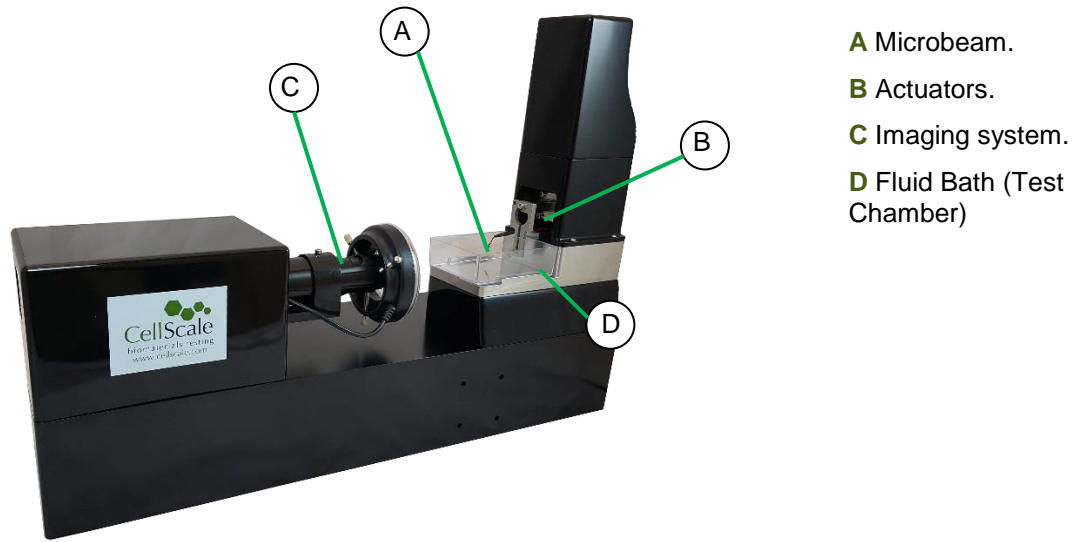

The main components of the device are the load application microbeam, the actuators, the imaging system, and the fluid bath/test chamber.

Microbeam

The microbeam is rigidly fixed to the vertical actuator (which is under closed loop control). It has a flexible shaft that is typically between 30mm and 50mm long and can be made from a length of metal, glass, or plastic with a circular or rectangular cross section. Circular tungsten beams are supplied with the system. At the end of the shaft is a rigidly fixed compression plate. This plate is typically made from a small square of micro-cut stainless steel and is adhered to the end of the shaft. Cyanoacrylate and adhesive accelerator are provided for this purpose.

The microbeam is used to apply deformations to the test specimen while measuring the applied forces. The deformation is determined by measuring the difference between the current tip position and the initial tip position. These measurements are obtained in real time at a frequency of 5 Hz by image tracking techniques. The applied force is determined by calculating the deflection of the microbeam (the difference between the displacement of the tip and the displacement of the actuator). The displacement of the actuator is obtained directly from a position feedback device (displacement sensor) mounted to the actuator.

Because the microbeam is used for 2 purposes (apply deformation and measure forces), an iterative control scheme is necessary to achieve the desired result. For example, if a tip displacement of 100 μ m is desired, it is unknown at the start of the test how much actuator travel will be required to move the tip by this amount since some of the stage travel will result in tip displacement and some will result in microbeam bending.

The microbeam can have a variety of constructions and must be tailored to the force ranges that are to be measured. If the microbeam is too stiff, then the beam deflection will be too small. This has a negative influence on the force resolution. This is a result of the position resolution of the base and tip displacement

measurements, which are both approximately 0.1 μ m. For example, if the microbeam only deflects 2 μ m during the test, then the force resolution is only 1/20 of the maximum force.

Conversely, if the microbeam is too flexible, then the deflection will be too large. This can have a negative influence on the reaction time of the device and on the parallelism of the compression plates. With more deflection of the microbeam, the actuator must travel further to achieve the desired tip displacement. Since the velocity of the actuator is limited to about 2mm/s, this can cause unwanted delays. Also, as the beam deflects, the top compression plate can become slightly less parallel to the lower compression plate. In a test with a moderate microbeam deflection of 100 μ m, this effect is very small, since the beam is typically over 30mm long. In a test with a large microbeam deflection of 2mm, this effect becomes more significant.

The table below shows a list of the microbeams that come with the MicroTester G2 system and the appropriate maximum forces for each diameter. A chapter containing details of the force calculations can be found later in this manual.

Diameter (mm)	0.0762	0.1016	0.1524	0.2032	0.3048	0.4064	0.5588	1.0160	1.5748
Modulus (MPa)	411000	411000	411000	411000	411000	411000	411000	411000	411000
Typical Force Resolution (μ N)	0.012	0.038	0.191	0.604	3.056	9.658	34.52	330.54	1907.88
Recommended Max Force (μ N)	4	11	57	181	917	2,897	10,536	99,162	572,363

Microbeam with Platen

Microbeam Actuators

There are 2 actuation systems integrated to the microbeam assembly. The first system is comprised of the 2 piezo motor driven actuators that are used to position the microbeam in plane before the start of the test. The actuators are controlled by the user, using on-screen controls in an open loop jog mode. There is no absolute measurement of how far they have been moved since feedback is based on user interpretation of the live on-screen image.

The second actuator system is the closed-loop, piezo motor actuator that is used to move the microbeam vertically. It is driven in a user-controlled jog mode during setup and then under computer control during the test (specially modified systems are also available to track horizontal displacement as well, in which case the horizontal actuator is also under closed loop control). The actuator used for this purpose is identical to the other 2 axes, but the system also incorporates a position feedback device. This displacement sensor has 0.1 μ m resolution and allows for the software to determine the displacement of the actuator relative to the start of the test. This motion constitutes the movement of the base of the microbeam. The displacement of the base and tip of the microbeam are needed in order to determine the deflection of (and hence the force applied by) the microbeam.

Imaging System

The imaging system is comprised of a USB digital camera, a zoom lens, and a motorized XYZ stage assembly to allow position adjustment and focusing. The camera has a resolution of 2048 X 2048 pixels and can match the control frequency of 5Hz. The zoom optics allow for a field of view ranging from approximately 0.4mm to 12.0mm.

The imaging system comes with interchangeable tubes and auxiliary zoom lenses for 1X and 2X magnification. How to change between lenses can be found in Appendix D.

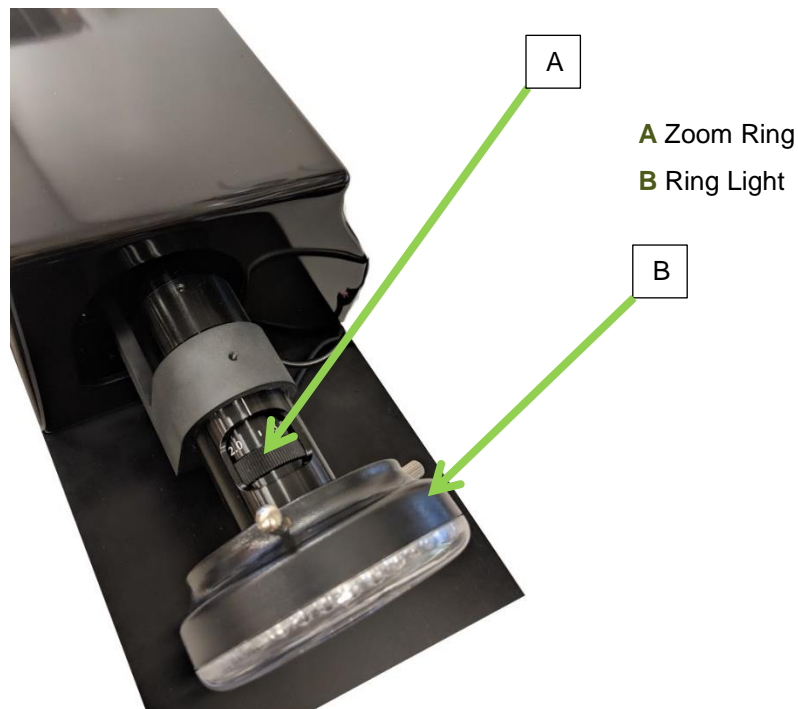

Fluid Bath

The fluid bath contains approximately 45mL of fluid and is heated by a resistance foil heater in the base of the bath. The fluid temperature is controlled by an onboard temperature controller that communicates with the PC via the USB connection. The temperature of the bath is measured by a solid-state temperature probe with a temperature resolution of 0.1°C. To function the MicroTester G2 software will log the actual temperature of the fluid. To enable the controller to heat the fluid, the “HEATER” switch beside the main power switch must be turned on to illuminate the amber heater light.

MicroTester G2 Tip: Temperature Probe

*The temperature controller works best if the temperature probe tip is completely submerged and **not** touching the side of the fluid chamber.*

The bath is a clear polycarbonate dish which allows for visibility from all sides, the main imaging system is setup to image the front side of the dish, where the compression platform is setup in the image below. The compression plate is typically made of a stainless-steel block and is flush with the front window.

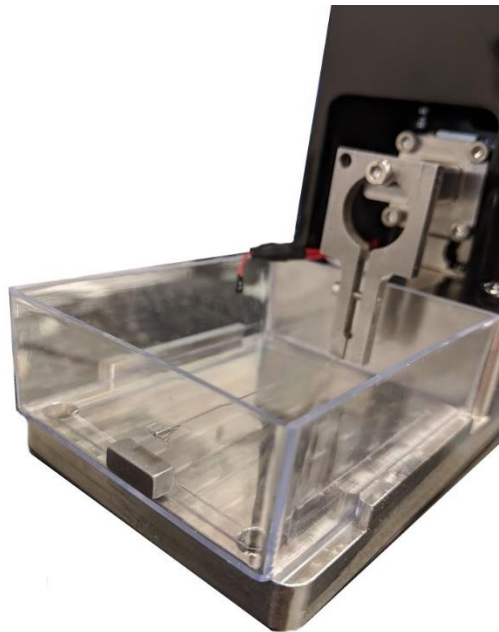

Software Overview

The software included with the MicroTester G2 system is called MicroTester G2. It is divided into two modules: a data collection module and a review and analysis module. The data collection module is used to set test parameters, enable specimen loading and testing, and monitor test progress. The screen layout for this module is shown below:

Test Parameters

Live Output

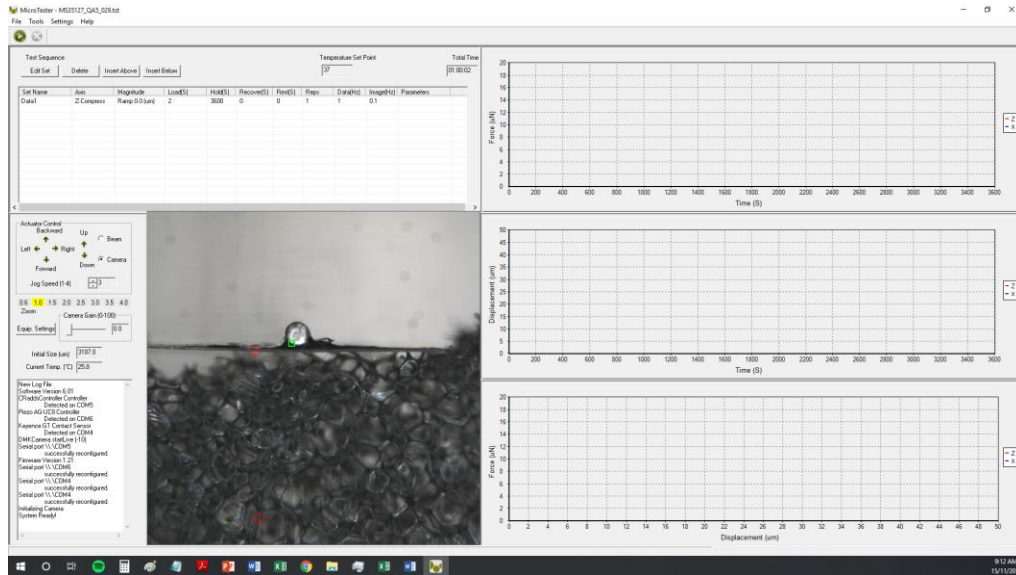

Live Video

Live Graphs

The review and analysis modules are used to playback accelerated or decelerated test images, perform image analysis and tracking, and output movie files for presentation purposes. The screen layout for this module is shown below:

Image List

Image Playback

Image Tracing

Data Overlay

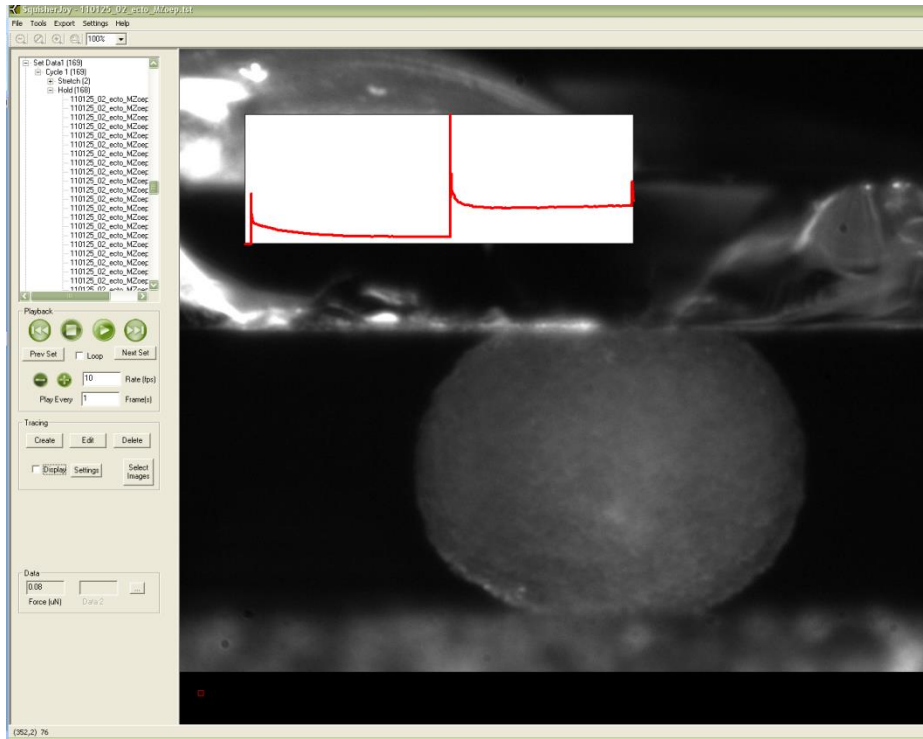

Output Files and Data Structures

For each test, the MicroTester G2 creates and saves three file types. The following table describes the five file types for a project named “Sample1”. Output from this test would be found in a “Sample1” output directory (a sub directory of the user specified data directory).

File Type	Description
.tst file	The Sample1.tst file that contains the exact protocol and settings used for the test.
.csv file	The Sample1Data.csv file that contains comma separated numerical data such as time, force and displacement values.
.jpg files	Captured images such as Sample1.0001000.jpg, which would correspond to an image captured at 1000 milliseconds from the start of the test.

Each test folder will also contain 2 subfolders. The “Logs” subfolder contains a text file of the content of the text dialog portion of the main screen. It is useful as reference to troubleshoot problems with your system, should they occur.

The “Tracking” subfolder is initially empty. If tracking is done on any of the images in the test folder using the “Analyze and Review” software module, there will be data files that contain the tracking information stored in this directory.

While using the “Analyze and Review” software module, you may create additional data files such as text files (*.csv) containing tracking results, images with force data or tracking results overlaid (*.wmf), or movie files (*.avi). These additional files can be stored in the test directory or elsewhere on your computer’s hard drive without interfering with the software application (once created, they cannot be opened by the MicroTester G2 application).

5. Setting Up & Starting a Test

Overview

Setting up and running a new test is a simple process made up of both mandatory and optional steps. The following list presents all the steps, while the rest of this chapter describes each of the steps in detail.

- Step 1: Start a New Test
- Step 2: Modify the Test Parameters (optional)
- Step 3: Specify the Microbeam properties (occasional)
- Step 4: Load the Specimen
- Step 5: Set the Optics Zoom Level
- Step 6: Adjust the Initial Size Crosshairs
- Step 7: Select a Tracking Point
- Step 8: Execute the Test
- Step 9: Terminate the Test Prematurely (optional)

Step 1: Start a New Test

Launch the MicroTester G2 software, and then select Collect New from the File menu. In the Create Test From Template dialog, perform the following steps:

1. Select a template that matches the type of test you wish to perform. See the *MicroTester G2 Tip* on how to select and use a template. You can modify the template parameters in Step 2, below.
2. Name your test. The dialog will have a default test name. You can use the default or rename the test. Each time you start a new test, the default name will continue to increment the number at the end of the name.
3. If desired, you can change the location of the output data. The location of your output data and images is determined by specifying a Test Name and Data Directory. The template and data directories are user specific (computer login name). Each system user can store their files to a different default location. The system uses the last location selected as the default.

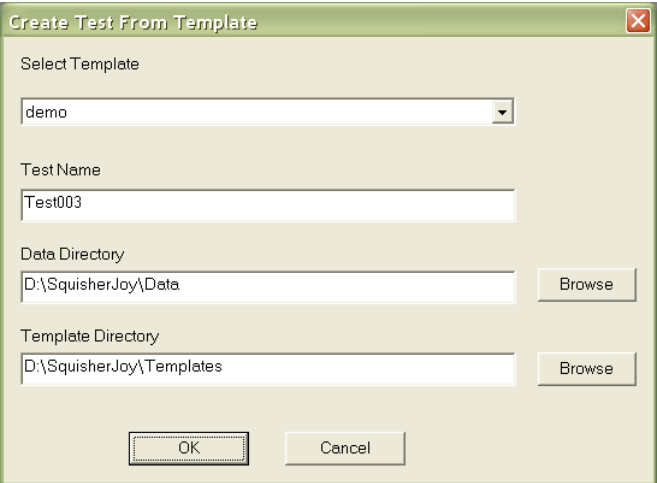

- Select Template:** A dropdown menu with 'demo' selected.
- Test Name:** A text input field containing 'Test003'.
- Data Directory:** A text input field containing 'D:\SquisherJoy\Data' and a 'Browse' button to its right.
- Template Directory:** A text input field containing 'D:\SquisherJoy\Templates' and a 'Browse' button to its right.
- Buttons:** 'OK' and 'Cancel' buttons at the bottom center.

MicroTester G2 Tip: Selecting and Using Templates

How to select a template: Designing an appropriate test sequence is an art that depends on both the type of material being tested and the specific material properties you are interested in measuring. When first testing a new material, you should expect to have to experiment with the settings until the test yields meaningful data.

The system comes loaded with example templates to help you get started. Selecting a template does not lock you into a specific test sequence or protocol – rather a template defines a test sequence and settings, all of which can be changed before a test is run. Once you have developed a test sequence and settings that are appropriate for the material you are testing, you should save these settings using “Save As Template” from the file menu. You can then select your template the next time you initiate a test.

Step 2: Modify Testing Parameters (optional)

You can select and modify test parameter sets by clicking on their row in the Test Sequence table and then pressing the Edit Set button (or by double clicking on their row).

Test Sequence											Temperature Set Point	Total Time
<input type="button" value="Edit Set"/> <input type="button" value="Delete"/> <input type="button" value="Insert Above"/> <input type="button" value="Insert Below"/>											37	00:00:45
Set Name	Axis	Magnitude	Load(S)	Hold(S)	Recover(S)	Rest(S)	Reps	Data(Hz)	Image(Hz)	Parameters		
Data1	Z-Compress	Ramp 200.0 (um)	20	5	20	0	1	5	1			

When you do so, the Set Parameter Editor Dialog will appear.

Note that displacements are specified in either % strain, or μm . Force loads are specified in μN , and durations are specified in seconds.

The following table describes each of the parameters.

Set Parameter Editor ✕

Name: (Example: "Squish1", "TestData1")

Axis

Control Axis:

Control Mode:

Control Function:

Compress Magnitude:

Tolerance (um):

Correct Overshoot

Cycle

Loading Duration (S): Do Not Load Repetitions:

Hold Duration (S): Data Output Frequency (Hz):

Recovery Duration (S): Do Not Recover Image Output Frequency (Hz):

Rest Duration:

Test Parameter	Description
Control Axis	Loading is normally applied in the vertical Z-Compress axis. MicroTester G2 systems that have been equipped with a second displacement control axis can also apply horizontal shear loads by selecting the X-Shear axis.
Control Mode	Compression tests are typically performed under displacement control. However, you can select the following control modes to achieve specific testing objectives: <ul style="list-style-type: none"> • For creep testing, use force control with a long hold duration. • For relaxation testing, use displacement control with a long hold duration.
Control Function	Ramp functions are most commonly used although step functions are also used.
Compress Magnitude (Load Magnitude when in Force Control mode)	Compression magnitude is specified as an absolute position or force relative to the initial state of the microbeam. Positive magnitudes are compressive (the beam moves down). In systems equipped to perform horizontal shear testing, positive magnitudes are to the right. If you are using Displacement control mode, you can specify the displacement in either μm or as a percentage. For example, the displacement on a $1000\mu\text{m}$ Initial Size specimen can be expressed as either $100\mu\text{m}$ or 10%. If you are using Force control mode, you can only specify the force magnitude in μN . Watch the test results carefully to determine which magnitude setting best achieves your test goals.
Tolerance	For step functions only. A step compression is considered achieved when the current microbeam position (or force) is at the specified magnitude +/- the tolerance. A tolerance that is too small may result in unacceptably long compression durations and/or instability. Recommended values are at least 10 times the force resolution of the beam. (see chapter: Force Calculation Formulas for more details).
Correct Overshoot	For step functions only. An overshoot is defined as a compression magnitude that is larger than the specified magnitude plus the tolerance. When checked the control software will move the microbeam up and/or down until the desired step magnitude is achieved (i.e. recover from overshoot). When unchecked, the control software will consider overshoot as the successful completion of the step function. Not correcting overshoot is important for relaxation testing.
Loading Duration	For evenly spaced images, it is recommended to choose a number that is an integer multiple of the Image Output Frequency.
Hold Duration	Hold Duration is typically set to 0, however it is useful for creep or relaxation testing.
Recovery Duration	Recovery Duration is often set to the same value as the Stretch Duration.
Do Not Recover	Select this to skip the recovery phase.
Rest Duration	Rest duration is typically set to 0, however a non-zero value may be used to mimic <i>in vivo</i> conditions or for specialized testing.
Repetitions	Apply enough repetitions until the force deformation curves from one repetition to the next start to overlap each other.
Data Output Frequency	Typically set to the same frequency as the image output frequency.
Image Output Frequency	Typically set to 1Hz for cycles > 30 seconds and 5 Hz for cycles < 30 seconds.

MicroTester G2 Tip: Multi-Stage Compression Testing

Recover phases can be skipped by checking the “Do Not Recover” check box. For example, a set that performed 10% compression with the “Do Not Recover” box checked would result in the specimen still being compressed by 10% at the start of the next cycle.

Multi-Stage compression can be achieved by performing multiple sets that have a “Do Not Recover” duration.

For example, to compress a specimen by 300um in 3 stages of 100um, create 3 separate sets (i.e. three separate lines in the test parameter specification table). The first set should have a 100um compression magnitude, the second a 200um compression magnitude, and the third a 300um compression magnitude. (Note the compression magnitude is relative to the start of the test rather than the position at the start of the set).

MicroTester G2 Tip: Testing Tissues that Relax Quickly

For specimens that relax very quickly, it may be necessary to achieve the desired move in 2 or 3 stages so as not to overshoot and rebound. What can happen in these cases is that the microbeam will achieve its desired displacement, completing the “Compress” phase. At the start of the hold phase, the tendency of the specimen is to relax, causing a drop-in force. This dropping force causes the microbeam to want to unload its elastic energy and hence further deform the specimen. The software will react to this by raising the stage (microbeam base) to reduce the applied force and maintain the desired displacement. The difficulty occurs when the relaxation causes these events to happen so quickly that the 5Hz operation of the equipment cannot keep up and maintain the desired displacement. The only remedy is to move the beam part way to its destination in 1 or more preliminary moves so that the overshoot that takes place never results in the microbeam moving more than its desired displacement.

MicroTester G2 Tip: Applying Preloads

Preloading can be implemented by creating a set with a force control step function load at the beginning of a testing sequence.

MicroTester G2 Tip: Tension Testing

The MicroTester G2 can be used to perform tension testing by fixing the specimen to the lower and upper compression plates. To achieve this, the compression magnitude should be entered as a negative number.

Step 3: Specify the Microbeam Properties (Occasional)

Microbeam properties including dimensions and modulus must be correctly specified to obtain correct force outputs. You can check and set Beam properties by selecting Equipment from the Settings menu or by pressing the Equipment Settings button in the Live Output section of the main display window. The following dialog will appear.

Note that the “Beam Length” parameter refers to the distance from the fixed end of the microbeam wire (the near side of the clamp) to the point of force application at the free end under the compression platen.

The microbeam length described above **MUST** be accurately measured. Calipers or a finely marked ruler can be used.

Standard microbeam diameters and moduli are shown in the table below. Potentially, other microbeams of other materials could be used. Microbeams may need to be cut before mounting to between 30-60 mm in length. Scissors or side-cutters may be used for this purpose.

For instructions on preparing and mounting a microbeam, see Section 9 of the manual - Mounting Microbeams.

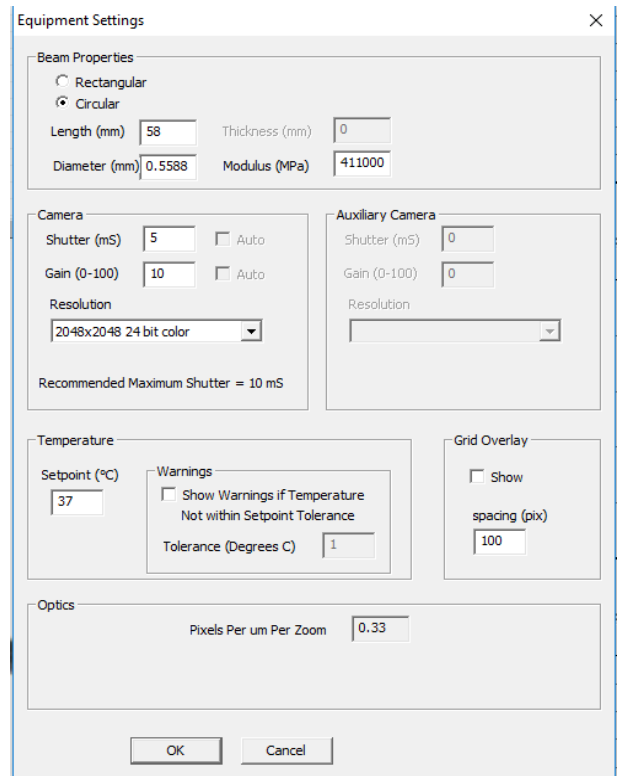

Diameter (mm)	0.0762	0.1016	0.1524	0.2032	0.3048	0.4064	0.5588
Modulus (MPa)	411000	411000	411000	411000	411000	411000	411000
Typical Force Resolution (µN)	0.012	0.038	0.191	0.604	3.056	9.658	34.521
Recommended Max Force (µN)	4	11	57	181	917	2,897	10,536

MicroTester G2 Tip: Update Templates After Changing Beam Properties

*It is important to update the beam properties after replacing a microbeam. **The beam properties are stored in the test template along with the test protocol and other equipment settings.** For these updated beam properties to be automatically used the next time you start a new test using the same template, you should save these settings to a new template using “Save As Template” from the File menu.*

Step 4: Load the Specimen

Loading the specimen under the microbeam takes a certain amount of practice. It is important to position the specimen as close as possible to the front glass so that it can be imaged correctly. The end of the microbeam can be used as a micromanipulator for this purpose. The microbeam can be moved using the manual Actuator Controls which allow the user to move each actuator independently at a variety of jog speeds.

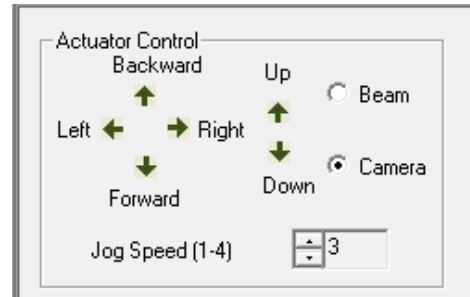

MicroTester G2 Tip: Viewing the Specimen in the Live Video Window

The optics and camera are mounted on three axis manual stages which can be used to focus and position the optics and camera to obtain optimal imaging.

The optics have a manual zoom control detent which can be used to change the magnification of the image and increase the field of view. It is often helpful to work at low zoom levels for loading a specimen. The zoom level can then be increased once the specimen is properly loaded.

Camera Shutter and Gain can also be adjusted (on the Equipment Settings dialog) if the live image appears too bright or too dark. See Section 6 for more details.

MicroTester G2 Tip: Microbeam Position

For most testing it is desirable to move the microbeam forward until it touches the glass and then move it backward a very small amount. It is usually obvious when the microbeam touches the glass because it will jump suddenly in the live image.

Step 5: Set the Optics Zoom Level

A zoom specification grid is located below the Actuator Control interface. The “Zoom” grid **MUST** be set correctly (at the same value as the zoom indicator on the lens) so that the software can convert image tracking data from pixel values to μm values.

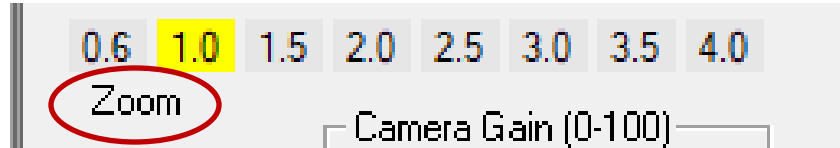

MicroTester G2 Tip: Setting a Default Software Zoom Level

The initial software zoom level is stored in the test templates. This value will be saved to the current selected value when saving a template using “Save As Template” from the File menu.

Step 6: Adjust the Initial Size Crosshairs

There are two red crosshairs overlaid on the live image. If the zoom level is set correctly, the “Initial Size” field on the left will display the distance between these crosshairs. The crosshairs can be moved on the screen by clicking on them and dragging them (they will turn yellow when they are clickable and can be dragged).

Usually the crosshairs are moved to be positioned at the top and bottom of the test specimen.

Note that the absolute distance is measured between the crosshairs, not the linear distance in one axis. Thus, the crosshairs must be aligned horizontally if a correct vertical distance is to be measured.

Initial Size is one of the outputs in the .csv data output file.

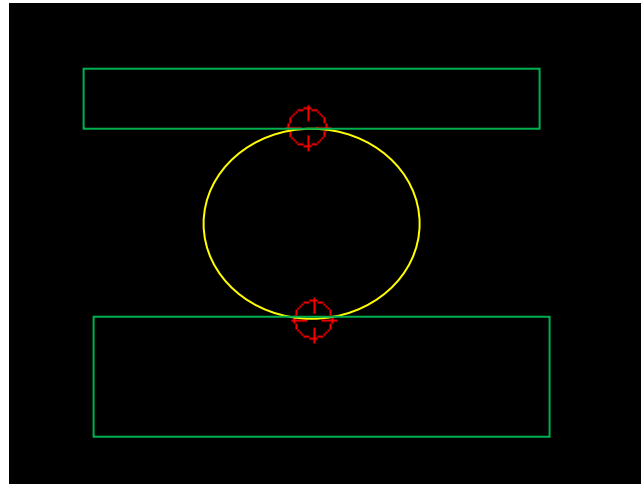

Step 7: Select a Tracking Point

Select an appropriate tracking point on the microbeam or compression plate by **right-clicking** on the live video window. A green rectangle or square will appear showing the region that will be used to track this location. The selected point should have some contrast (light/dark) within the green rectangle and should not change in appearance due to lighting glare (i.e. it should be a real feature, not an effect created by the lighting). Since force calculations are based on the tracked point locations, accurate tracking is essential for accurate force outputs.

Good choices for the tracking point location, as shown in the following figure, include locations on the microbeam wire end or on the compression plate attached to the microbeam. Features in focus tend to track better than features that are out of focus or blurry.

Good choices on the microbeam include regions of high contrast within the rectangle. A poor location (shown in red) on the microbeam does not have enough contrast within the rectangle for the tracking algorithm to uniquely determine its location.

Good choices on the compression plate will span across a sharp boundary with, for example, the bottom half of the green tracking rectangle covering the compression plate and the top half of the tracking rectangle not on the compression plate. Poor choices on the compression plate (shown in red) include locations that are overlapping with or close to the specimen (which may change in appearance during compression) or do not span across one of the plate edges.

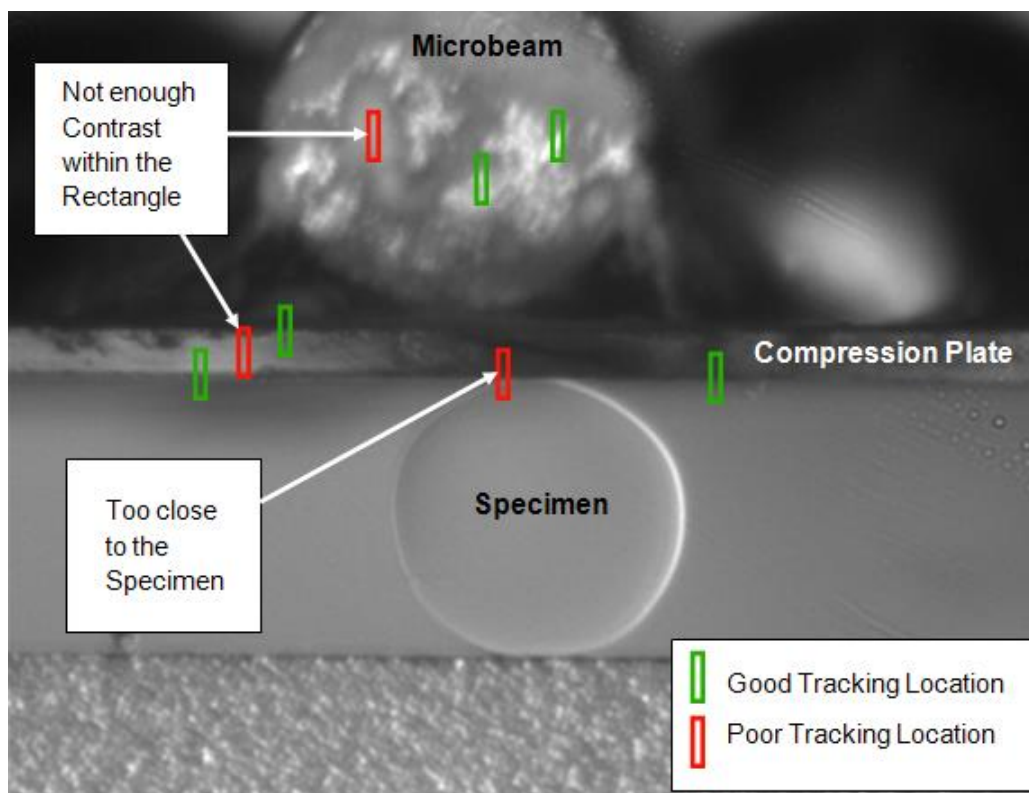

Step 8: Execute the Test

Select Execute from the File menu, or click  on the toolbar.

MicroTester G2 Tip: Check Settings

Before executing a test, be sure that the microbeam properties and optics zoom level are set correctly. Accurate results are highly dependent on these settings. Also check the position of the initial size crosshairs and tracking point.

Step 9: Terminate the Test Prematurely (optional)

You can stop a test at any time by clicking  on the toolbar, or by selecting Stop from the File menu.

6. Additional Settings

Camera Shutter and Gain

Camera settings can be adjusted by selecting Equipment from the Settings menu or by pressing the Equipment Settings button in the Live Output section of the main display window. The following dialog will appear.

Increasing the camera shutter duration or the camera gain makes the image brighter. Decreasing either of these parameters makes the image darker. If the gain is too large, the image may appear grainy. If the shutter is too long, the image may appear blurry. These settings are stored with the test template file.

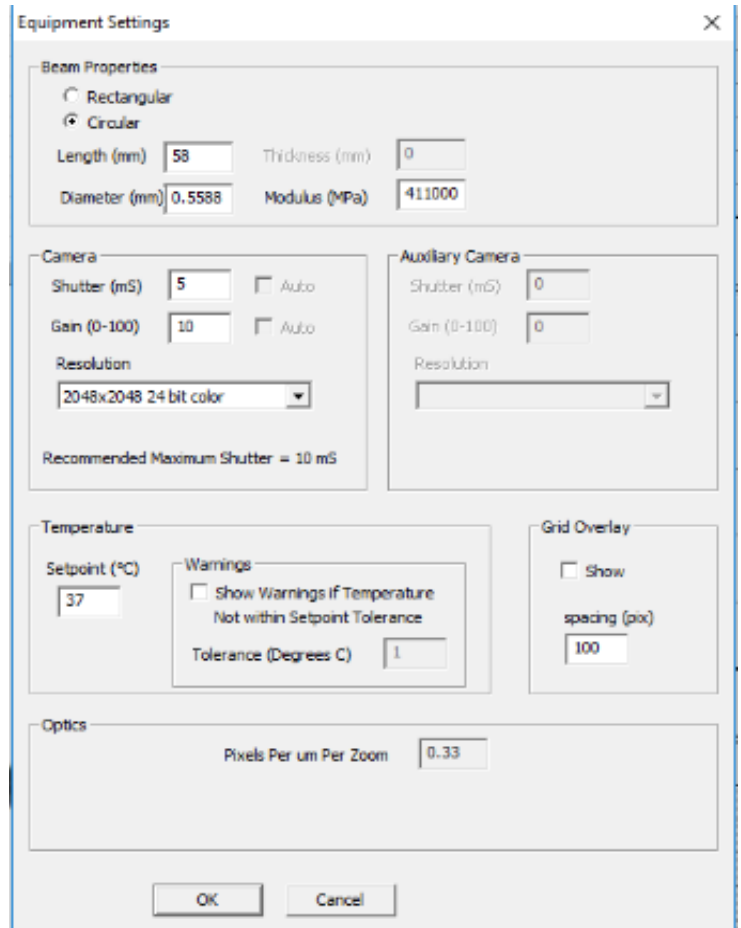

Grid Overlay

Within the Equipment Settings menu, a grid overlay option can be implemented during a trial. The spacing can be manually inputted (in pixels). Checking the Show check box will display a green grid with the specified spacing.

Applying a grid overlay can provide many benefits during a trial such as distance referencing, beam alignment checking, and quadrant mapping.

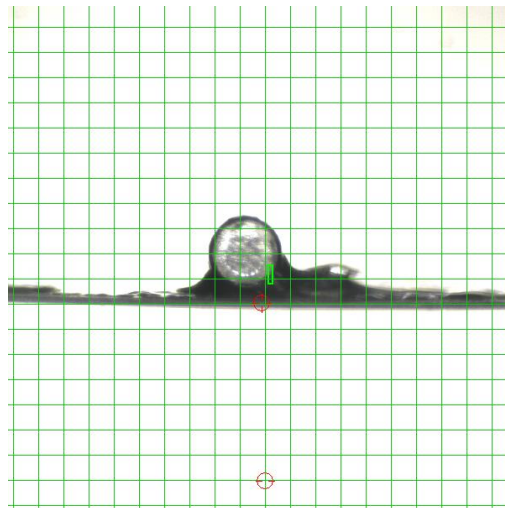

Temperature

To activate the fluid chamber heater, not only must the ON/OFF switch be turned on, but the "ENABLE" button must be pressed so that the HEATER ON indicator is illuminated. At this point, the heater will warm the fluid to the last used temperature set point. The temperature set point can be changed by selecting Equipment from the Settings menu.

Typically, the heater will take 10 to 30 minutes to warm a full fluid chamber from room temperature to 37°C.

When Show Temperature Warnings is enabled, and the Current Temperature is not at the Temperature Set Point plus or minus the specified tolerance -- a red indicator button will be displayed next to the Current Temperature live output and a warning dialog will appear when you execute the test.

Set Name	Axis	Magnitude	Load(S)	Hold(S)	Recover(S)	Rest(S)	Reps	Data(Hz)	Image(Hz)	Parameters
Data1	Z-Compress	Ramp 200.0 (um)	20	5	20	0	1	5	1	

Configuring the Real-Time Graphs

The three graphs on the right side of the screen provide real-time user feedback during a test. These graphs are intended to be used for qualitative feedback, not for detailed analysis.

The graph settings can be specified by selecting Graphs from the Settings menu. Auto scaling allows the axis min and max to start at the specified values but expand if the data values are larger or smaller than the initial limits.

Graph	XAxis Variable	XAxis Min	XAxis Max	YAxis Variable	YAxis Min	YAxis Max	Clear Graph Between Sets
Graph 1	Time (S)	0	40	Force (mN)	0	500	<input type="checkbox"/>
Graph 2	Time (S)	0	40	Displacement (um)	0	400	<input type="checkbox"/>
Graph 3	Displacement (um)	0	400	Force (mN)	0	500	<input checked="" type="checkbox"/>

It is typical to display Force versus Time, Displacement versus Time and Force versus Displacement as shown below. However, any of the following variables can be plotted in any of the three graphs:

Force (μ N)	Displacement (μ m)	Time (S)
Force (mN)	Displacement (mm)	Temperature

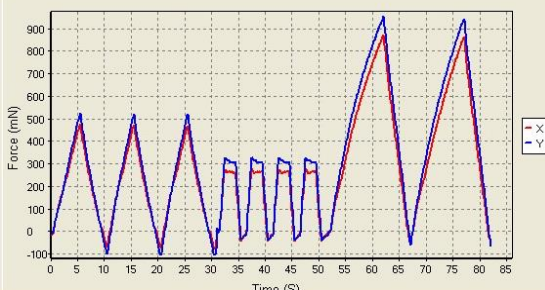
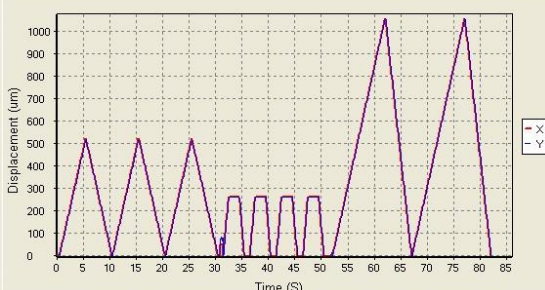
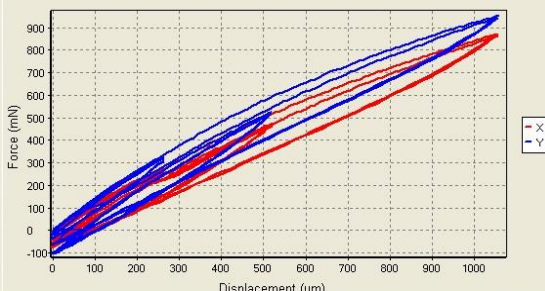
Graph	Data
<p>Force versus Time</p> <p>This graph shows how the measured forces are changing with time. Peak loads per cycle, and force relaxation are all easily seen in this type of graph. Force is proportional to nominal (engineering) stress.</p>	
<p>Displacement versus Time</p> <p>This graph shows how the microbeam is moving with time. The phases of the test sequence are readily apparent in this type of graph. Displacement is proportional to nominal (engineering) strain.</p>	
<p>Force versus Displacement</p> <p>This graph displays a qualitative representation of the material behavior. Viscoelastic effects (like hysteresis) and material response to different loading phases are apparent in this graph. This graph is proportional to a nominal (engineering) stress-strain graph.</p>	

Data Output Settings

Select Data Output from the Settings Menu and the following dialog will appear.

Users can specify the *.jpg image file quality that will be used for saving collected images.

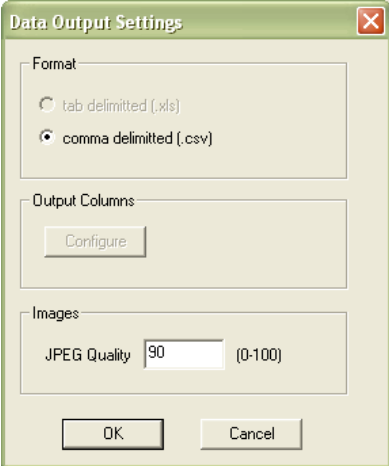

Advanced Settings

Select Advanced from the Settings menu and the following dialog will appear.

Hold Phase Control allows the user to set some limits on actuator movement, in order to improve system stability.

The first parameter limits the maximum movement of the vertical stage during each control loop iteration.

The second parameter (“Slow Ratio”) is like a safety factor. For example, if a move of 10 μ m is desired in each time step, the actuator will attempt to move 10 μ m X the slow ratio. See the tip below for more information.

Image Tracking Settings allow users to control the size of the search region and the size of the tracking template. These parameters should normally not be changed.

For systems equipped to measure the X-Shear axis, a square template and search region is recommended.

Advanced Settings

Hold Phase Control

Limit Moves To a Maximum of 50 Steps Per 200 mS Interval

Limiting moves may cause target values to be reached more slowly
But can be set to ensure that each move completes within each 200 mS Interval
Allowing for full 5Hz data output with no skipped points

0.75 Slow Ratio

Corrections for overshoot or undershoot are multiplied by the Slow Ratio
If this ratio is small target values may be achieved slowly
If this ratio is large oscillations about the target value may occur

Image Tracking Settings

Search Region Minimum (+/- pixels) 3 x 30

Template Region Size (+/- pixels) 5 x 21

Increasing these settings will increase real time computations during data collection
And may result in 5Hz cycle time not being achieved

OK Cancel

MicroTester G2 Tip: Slow Ratio

For the hold phase of linear elastic materials, both the beam tip and beam base will remain close to stationary during a hold phase, so a slow ratio of 0.3-0.5 is appropriate to improve stability. For highly viscoelastic materials, the beam tip will tend to keep moving downward at the end of the compression phase, resulting in increasing compression and decreasing applied force (due to decreasing beam deflection). To counteract this, the software will have to move the beam base upward for a displacement-controlled test (to maintain the current displacement) or downward for a force-controlled test (to maintain the current force). In these situations, a higher slow ratio may be needed. A ratio of 0.75-1.0 is relatively stable. Higher ratios will be even more responsive, but also potentially more unstable. Trial and error may be required to obtain the optimal results for your material.

7. Reviewing Test Results

Overview

The MicroTester G2 software has an integrated image analysis module which can be accessed by selecting Analyze and Review Images from the File menu, then selecting the appropriate test file. The test file is a text file with a .tst extension that contains information about the test parameters so that the software can display the images and data in a useful fashion.

The “Analyze and Review Images” module allows for post processing of the test images. It is used for 3 main purposes:

1. Review test for quality assurance purposes
2. Generate movies and other material for presentations
3. Trace specimen profiles to calculate geometry values

Selecting Images

The Images are shown in a tree structure on the top left panel. The tree structure organizes the images by:

Set (line on the test parameter window)

Cycle (iteration of a given Set)

Phase (Compress/Hold/Recovery/Rest of each Cycle)

Image (the one or more individual images from each Phase)

You can select which images to include in a playback set in one of several ways:

- Hold down the shift key and click on individual images
- Select entire sets, cycles, or phases (will playback all contained images)
- Select images which have data associated with a specific tracking set

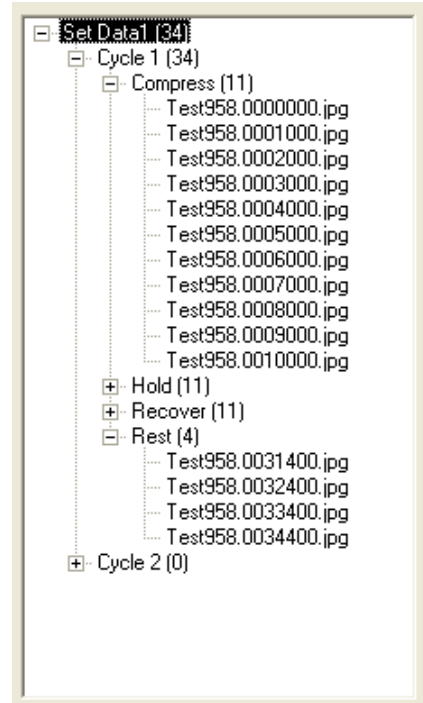
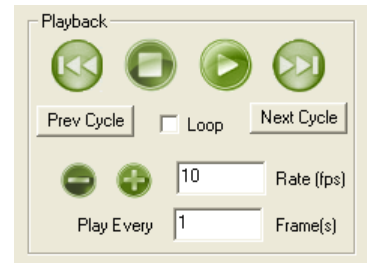

Image Playback Options

The controls on the left of the screen are broken into 2 sections: Playback and Tracking. The playback buttons allow the user to review the images taken during a test.

Next/Prev	Display next or previous image (as dictated by "Play Every" parameter).
Play/Stop	Start and stop the playback.
Prev/Next Cycle	Jumps to a corresponding image and phase in the next or previous cycle. Useful when reviewing sets that have multiple cycles.
Loop	Sequences can be played continuously in a loop or only once.
Playback Rate	+/- changes the speed of the playback. A playback rate can also be manually entered in the display box.
Play Every	Allows the users to skip some frames to expedite playback.

Data Overlay

Data associated with each image is displayed below the tracking controls on the left side of the main window. Clicking the Show Graph check box will display the collected force data associated with this test as a graph overlaid on the images. Clicking on the Show Tracking Point check box will display the tracked point used during the collection of this test. Since force calculations are based on the tracked point locations, a test where the tracked point suddenly jumps or loses its correct location indicates invalid force outputs.

Clicking the details icon  displays the dialog shown below. The user can specify the graph's size, location and appearance. The data points associated with the current image are marked on the graph with green circles. The overlaid data graph will be drawn on top of any image tracking displays (when they overlap). This can be useful for correlating force events with image events and for generating presentation material.

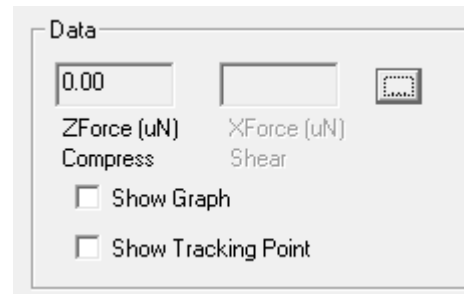
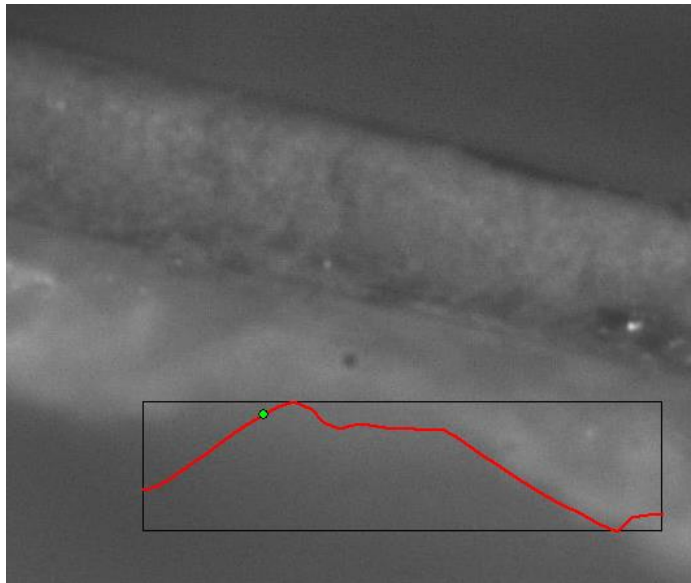

A dialog box titled "Data" with the following controls:

- Input field: 0.00
- Input field: (empty)
- Icon: 
- Labels: ZForce (uN) XForce (uN)
- Labels: Compress Shear
- Checkboxes: Show Graph, Show Tracking Point

A dialog box titled "Data Output Settings" with the following sections and controls:

- Data:** Force (uN) (dropdown menu)
- Graph Overlay:**
 - Range:** Current Set, Current Cycle, Entire Test
 - Size (Pixels):** Width: 400, Height: 100
 - Location (Pixels):** Left: 400, Top: 400
 - ZCompress:** Show, Line Width (pixels): 2, Color: 
 - XShear:** Show, Line Width (pixels): 2, Color: 
 - Show Solid Background, Color: 
 - Show Border, Color: 
- Buttons: OK, Apply, Cancel

Exporting Images and Movies

The current Image view, including all displayed tracing data (see section on Image Tracing) and overlaid data can be exported as a metafile (wmf) by selecting Current Image from the Export menu. Alternately, the current image view can be copied to the clipboard by selecting Ctrl-C from the keyboard.

To export a series of image views, including all displayed tracing data and overlaid data as an .avi movie, select Movie from the Export menu. The dialog shown on the right will be displayed. The image list is automatically set to the currently selected images in the test image list tree. This image list can be changed by selecting new images in the test image list tree and pressing the set button. Since there can be many images in a single set or phase, clicking the "Reduce" button can be useful to remove every other frame in the Image List. This button can be used multiple times to pare down the image list so that the movie file will not be too large.

Options are available for setting the frame rate or image size (resolution), adding filenames, and choosing color or grayscale output. Compression options are also available.

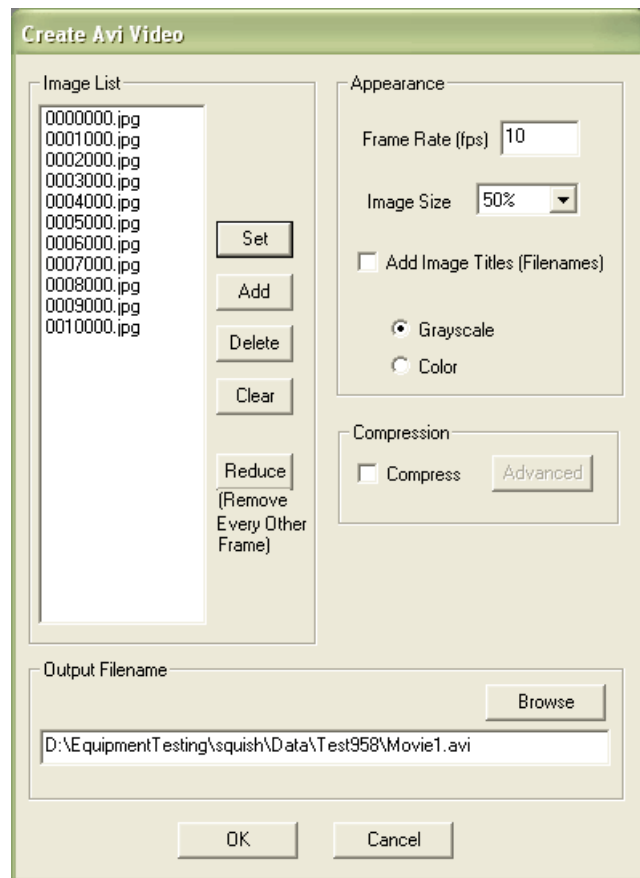
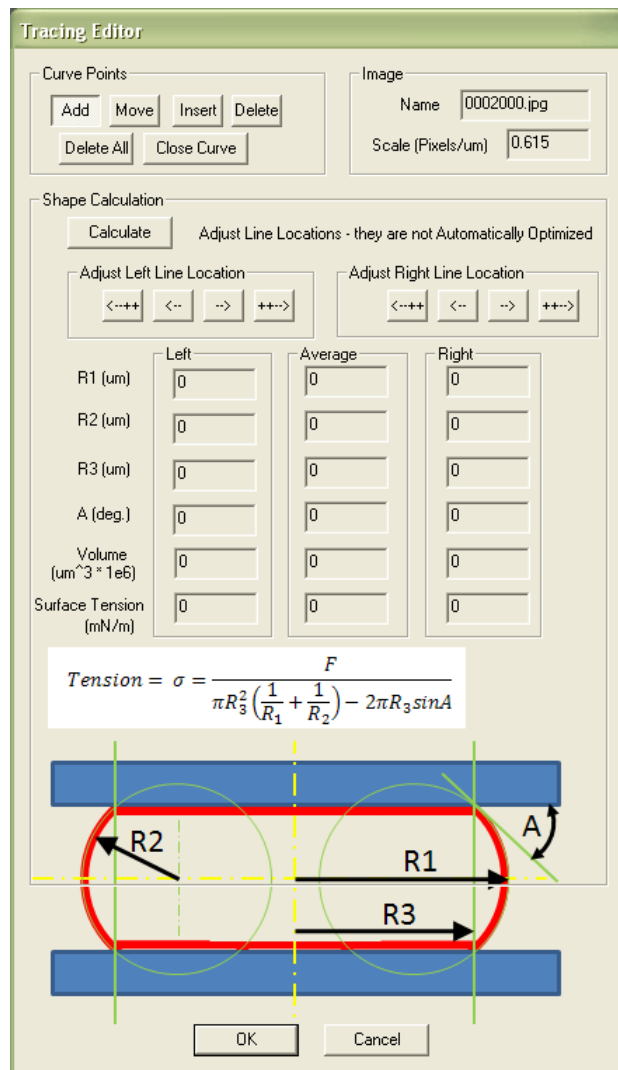
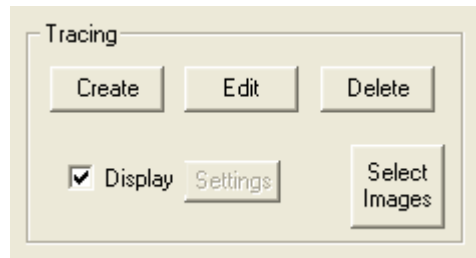

Image Tracing

Image Tracing is a function that can be used to determine aggregate geometries and surface tensions during cell aggregate compression testing.

The tracing portion of the screen allows the user to create traces, which are associated with a specific image. If the “Display” checkbox is checked, then any traces will show up on the screen when the images are being viewed. The “Select Images” button will automatically select all of images that have associated traces. This is useful if your data set is large and the traced images are spread out.

Clicking “Create” (or if an existing trace exists, clicking “Edit”) brings up the following dialog. This dialog floats so that it can be positioned to allow the user to visualize the image and the dialog simultaneously.

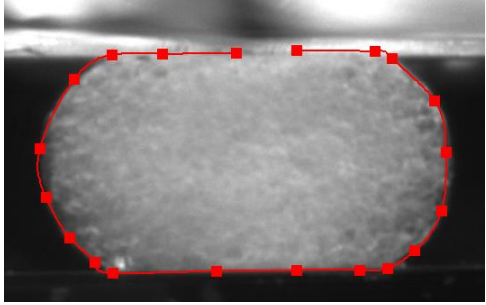
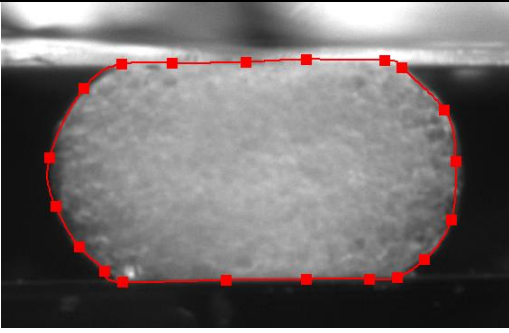
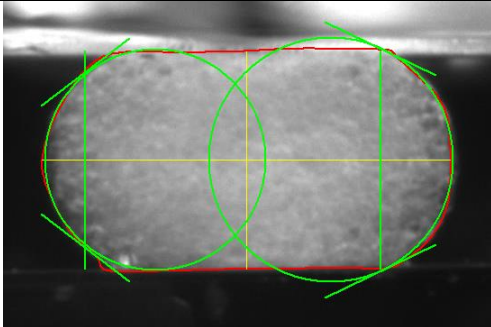
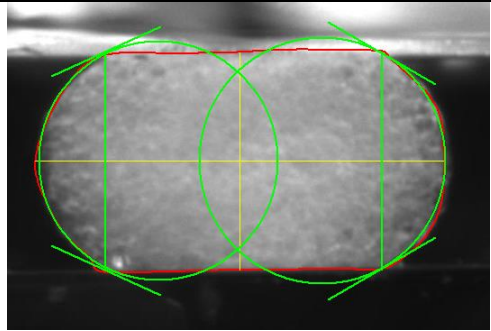

The general procedure for creating a specimen tracing is as follows:

<p>1. While the “Add” button is depressed, select several points around the perimeter of the image.</p>	
<p>2. Click the “Close Curve” button to attach the first and last point.</p>	
<p>3. Use the “Move” and/or “Insert” buttons to modify the points as needed. There is an image zoom feature available on the top toolbar if needed.</p>	
<p>4. Press “Calculate” to generate the curve fit geometries.</p>	
<p>5. Use the line location adjustment arrows to position the vertical lines such that they intersect the circles at the point where the aggregate surface intersects the compression plates.</p>	
<p>6. Click “OK”</p>	

Exporting Traced Data

Geometries and Surface Tensions calculated using the image tracing module can be exported to a .csv text file by selecting Tracing Results from the Export menu.

The default list contains the images that were selected when the “Tracing Results” menu item was selected. Items can be added or deleted using the dialog buttons.

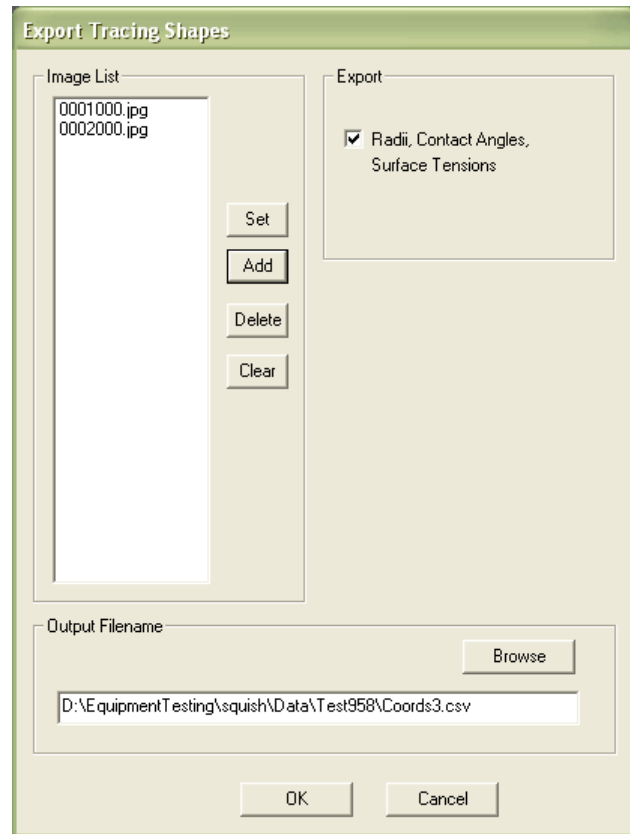

8. System Calibration and Advanced Tools

Piezo Calibration

Piezo Calibration can be selected from the Advanced submenu of the Tools menu.

While the vertical piezo stage relies on the displacement sensor for determining the amount of travel, a calibration routine is necessary so that the software can estimate the correlation between movement pulses and displacement. This calibration routine will attempt to move the piezo actuator a certain amount and will measure the actual movement achieved. It is recommended that the piezo calibration be performed when the equipment is being set up for the first time in your facility. It is also required to be performed whenever the MicroTester G2 software is used on a new computer as the calibration factor is stored on the computer.

Before calibration, make sure the vertical piezo stage is in the mid-range of its travel, preferably at the height from which a test will be started.

The calibration results are reported in the log window on the left side of the main screen.

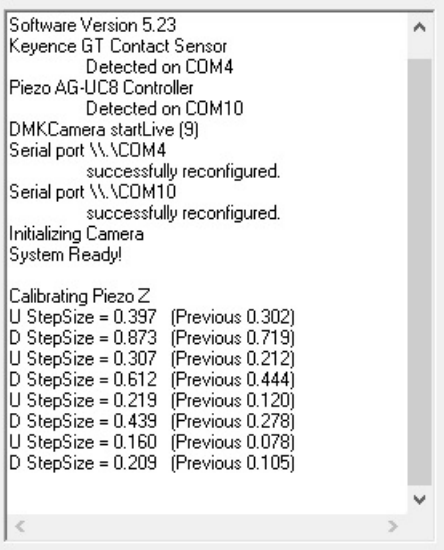

```
Software Version 5.23
Keyence GT Contact Sensor
    Detected on COM4
Piezo AG-UC8 Controller
    Detected on COM10
DMKCamera startLive (9)
Serial port \\.\COM4
    successfully reconfigured.
Serial port \\.\COM10
    successfully reconfigured.
Initializing Camera
System Ready!

Calibrating Piezo Z
U StepSize = 0.397 (Previous 0.302)
D StepSize = 0.873 (Previous 0.719)
U StepSize = 0.307 (Previous 0.212)
D StepSize = 0.612 (Previous 0.444)
U StepSize = 0.219 (Previous 0.120)
D StepSize = 0.439 (Previous 0.278)
U StepSize = 0.160 (Previous 0.078)
D StepSize = 0.209 (Previous 0.105)
```

Optics Calibration

Optics calibration must be completed when the system is first set up and every time the camera and lens system is disassembled or changed. It must also be performed every time a new computer is used to run the MicroTester G2. The procedure is as follows:

1. Launch the MicroTester G2 software and launch a new test in order to see the live video window.
2. Bring up the Optics Calibration Dialog by selecting Optics Calibration from the Advanced submenu of the Tools menu.
3. Position a calibrated target with features of known size on the front of the fluid chamber. A glass target with 5 lines/mm (1mm = 1000 μm) is provided with your equipment for this purpose. Note that this means 5 **pairs** of lines/mm (light/dark alternating). This target can be positioned with removable tape. Focus the Image using the three axis manual stages on which the optics and camera are mounted.
4. Drag the crosshairs on the live video window such that they are positioned a known distance apart. Be sure that the crosshairs are **aligned with each other** as the computer measures the **absolute distance** between them, not just the horizontal or vertical distance.
5. Enter the distance between the crosshairs in the dialog field.
6. Select the optics zoom level.
7. Click the "Calibrate" button in the dialog box.
8. Selecting the "Apply" button will cause the software to use the current calibration value. It is useful to compare the current calculated value with the previous value as the value should not change dramatically. A typical calibration value is around **0.32 pixels/ μm /zoom**.

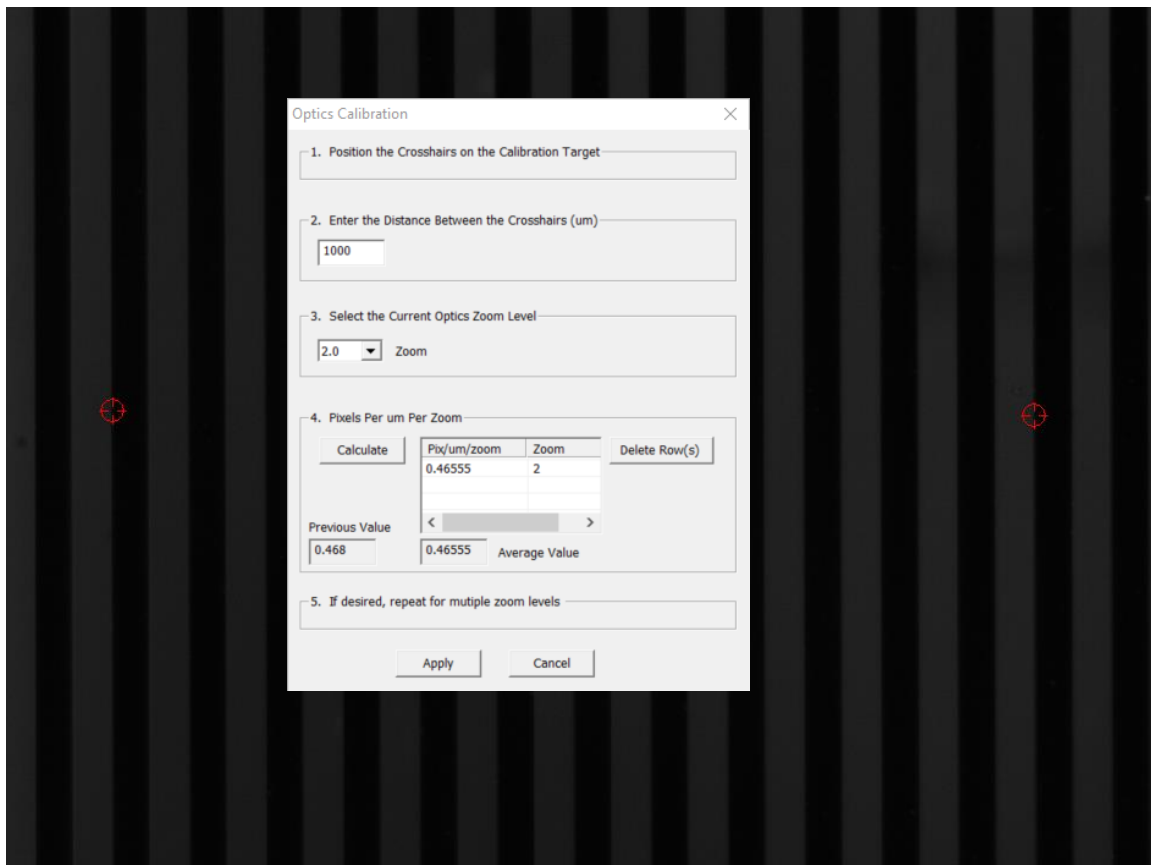

Snap Image

Single Images can be captured and saved from the live video stream by selecting Snap Image from the Tools menu.

This feature allows the user to capture a single image during the setup phase. This can be useful for documenting specimen loading activity and neutral (non-contact) beam position.

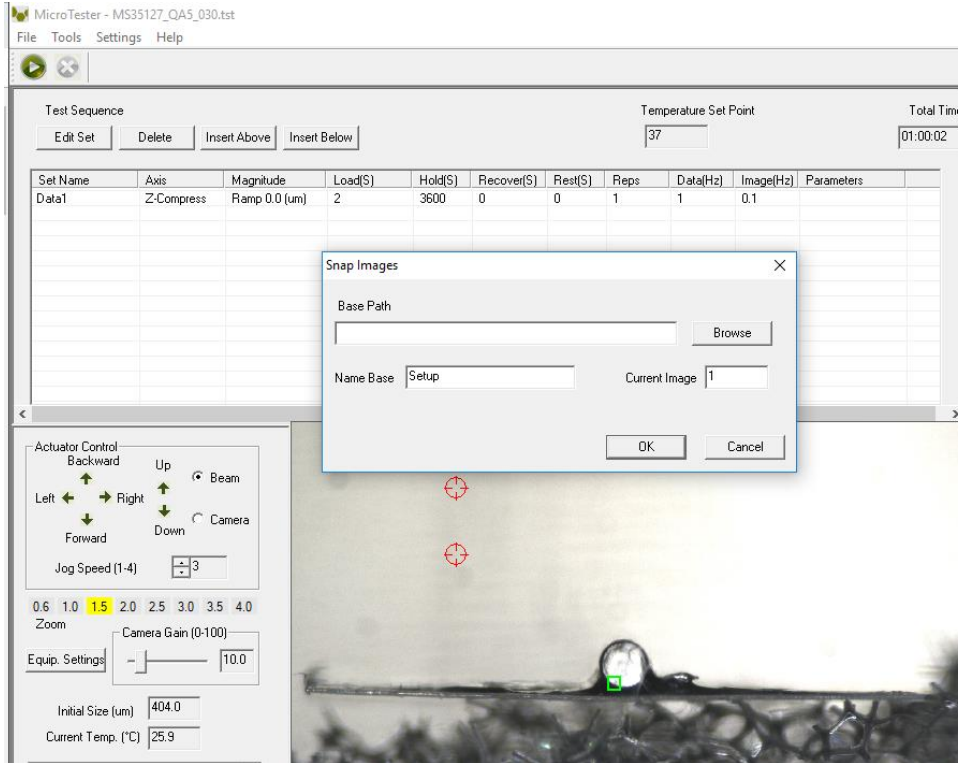

9. Mounting a MicroBeam

The exact details of how to best adhere the upper compression plate and mount the microbeam to the grips may vary depending on your specific application, but a general protocol is outlined here.

1. Place the microbeam on an elevated level surface

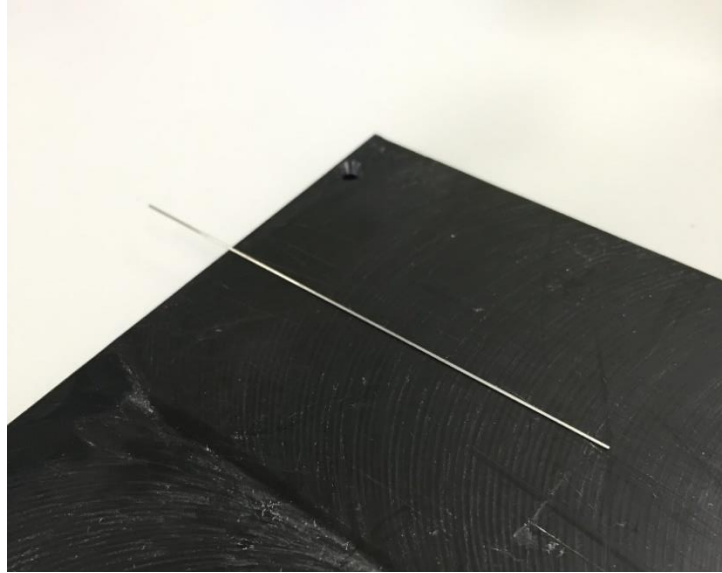

2. Mount the grip to the included vertical stage

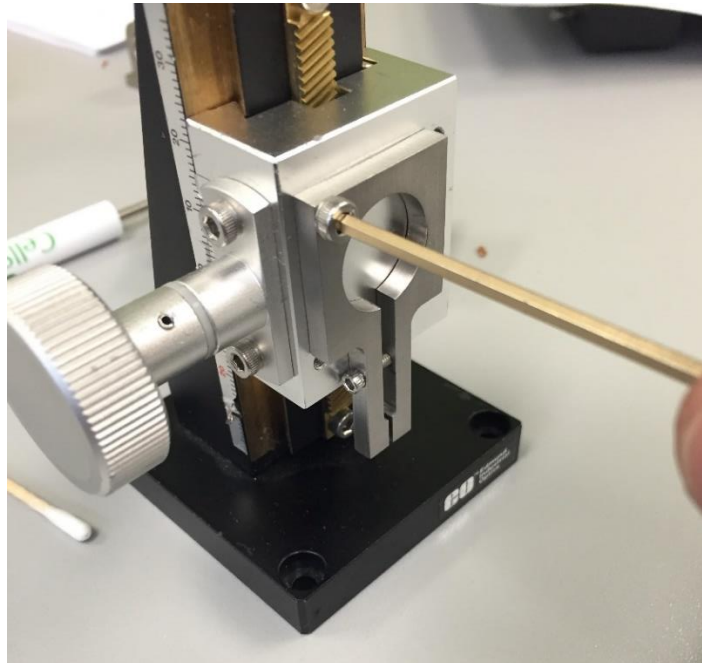

3. Carefully position the stage to grip the microbeam near the tips of the grip and close the grip using the included hex key. This procedure should ensure that the microbeam is mounted horizontally.

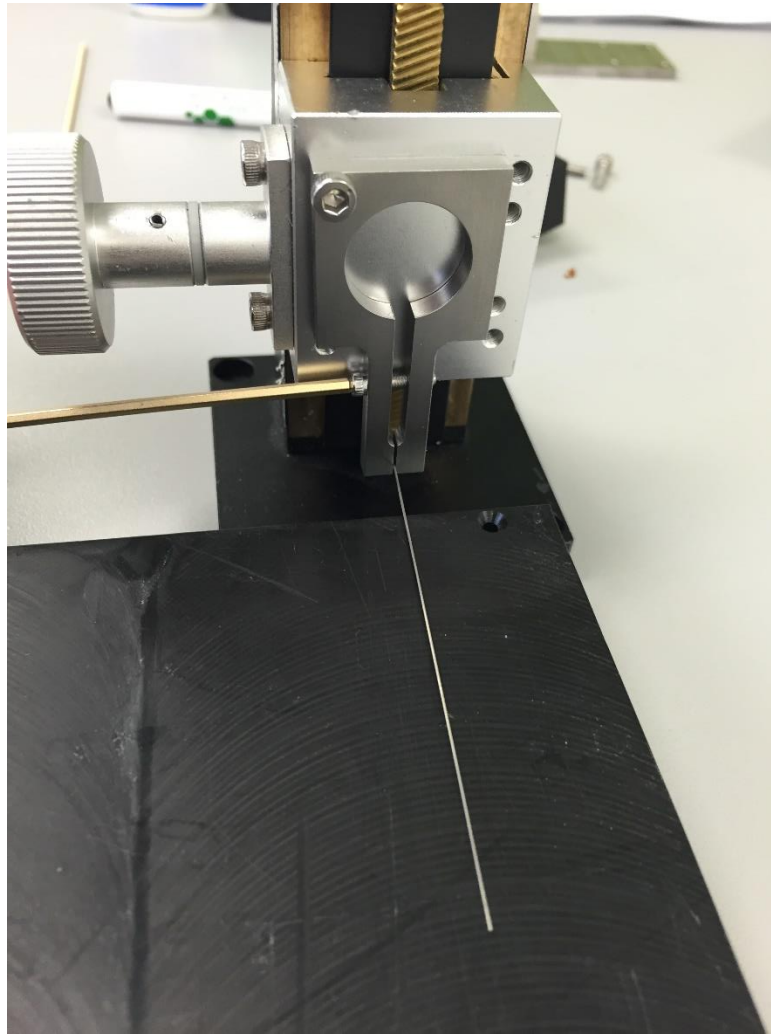

MicroTester G2 Tip: Microbeam Position

Very thin and/or delicate microbeams will tend to sag under their own weight (e.g. 100 μ m diameter and smaller metal microbeams). To ensure that the upper compression plate is level after mounting, it may be desirable to initially place the microbeam on an inclined surface.

4. Place the compression platen on the elevated level surface.
5. Position the microbeam above the compression platen and then carefully lift the microbeam up to allow application of the adhesive. This may be easier to do under a dissection microscope if one is available.
6. Put a drop of adhesive on a cotton swab and apply to the end of the microbeam. Cyanoacrylate is included with the system for this purpose.

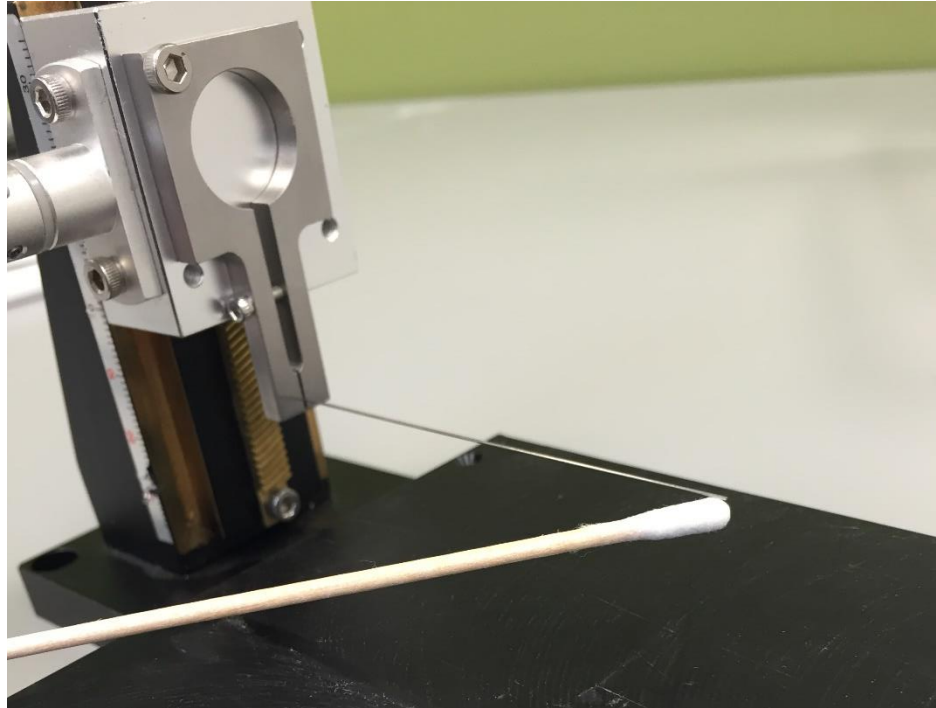

7. Slowly lower the microbeam onto the center of the compression platen. The end of the microbeam should be flush with the end of the platen. Cure the adhesive with a small amount of adhesive accelerator. This can be applied with the included brush.

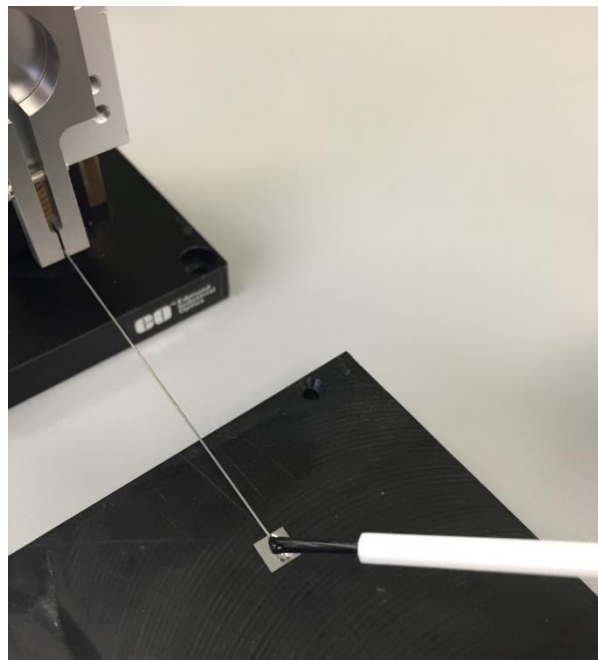
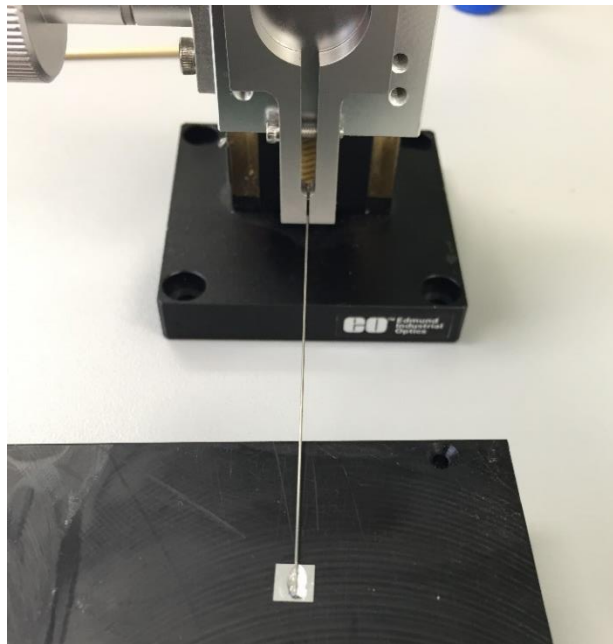

MicroTester G2 Tip: Cyanoacrylate Adhesive

*Cyanoacrylate adhesive is provided complimentary with the MicroTester G2 system to bond the microbeam and compression platen. This adhesive will best retain its properties if it is **refrigerated** when not being used.*

The microbeam clamp is attached to the vertical piezo stage with a single M3 fastener. This single connection allows for the angle of the upper compression plate to be adjusted under guidance from the live image. It is important that the upper compression platen and the lower compression anvil are parallel for proper compression testing.

The microbeam length must be measured and the dimensions and modulus correctly specified before a test. See Section 3 - Step 5 for more details.

MicroTester G2 Warning: Adhesive and Accelerator

Cyanoacrylate adhesive and accelerator are provided with the MicroTester G2 system to bond the microbeam and compression platen. These are eye, skin, and respiratory irritants. Cyanoacrylate will instantly bond skin. The use of gloves is recommended.

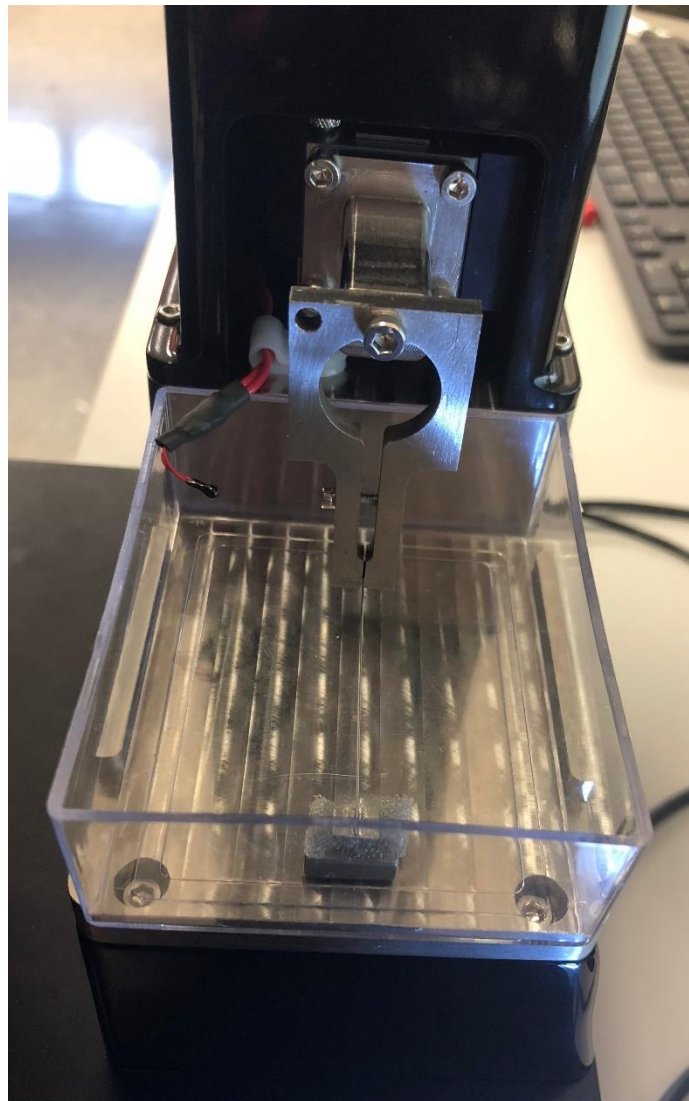

Clamp with microbeam and platen attached to the vertical piezo stage, with testing anvil and sample

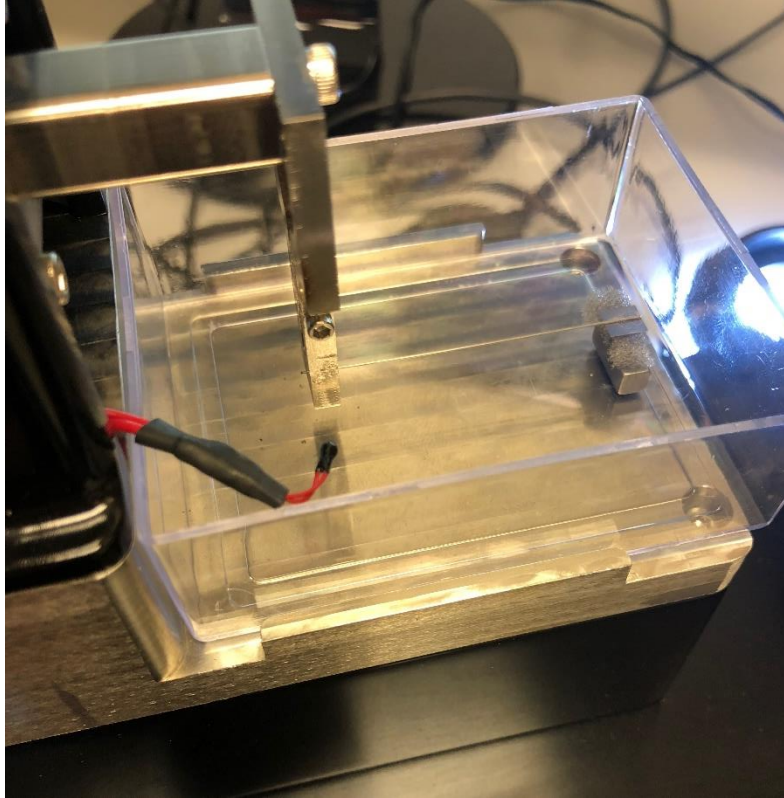

Clamp with MicroBeam and platen attached to the vertical piezo stage, with testing anvil and sample

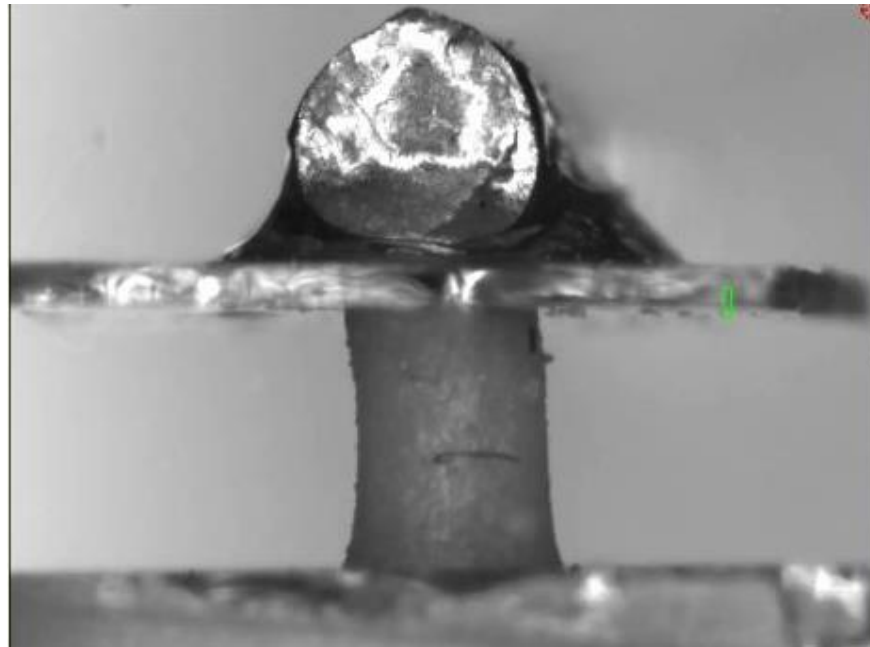

Live software camera view MicroBeam and platen, with testing anvil and sample

10. Force Calculation Formulas

The force applied to the specimen is calculated using the deflection of the microbeam according to the formula:

$$Deflection = \frac{Force \times Beam Length^3}{3 \times Beam Modulus \times Beam Area Moment of Inertia}$$

where

$$Beam Area Moment of Inertia (round) = \frac{\pi \times radius^4}{4}$$

$$Beam Area Moment of Inertia (rectangular) = \frac{Width \times Height^3}{12}$$

Typically, the microbeams are made from tungsten wire. CellScale has this wire available in 7 different diameters. With a beam length of 55mm, the expected force resolutions and recommended maximum forces are given below.

Diameter (µm)	0.0762	0.1016	0.1524	0.2032	0.3048	0.4064	0.5588	1.0160	1.5748
Modulus (MPa)	411000	411000	411000	411000	411000	411000	411000	411000	411000
Typical Force Resolution (µN)	0.012	0.038	0.191	0.604	3.056	9.658	34.52	330.54	1907.88
Recommended Max Force (µN)	4	11	57	181	917	2,897	10,536	99,162	572,363

11. Appendix A: System Setup

Unpack Main Unit, Controllers, and Accessories

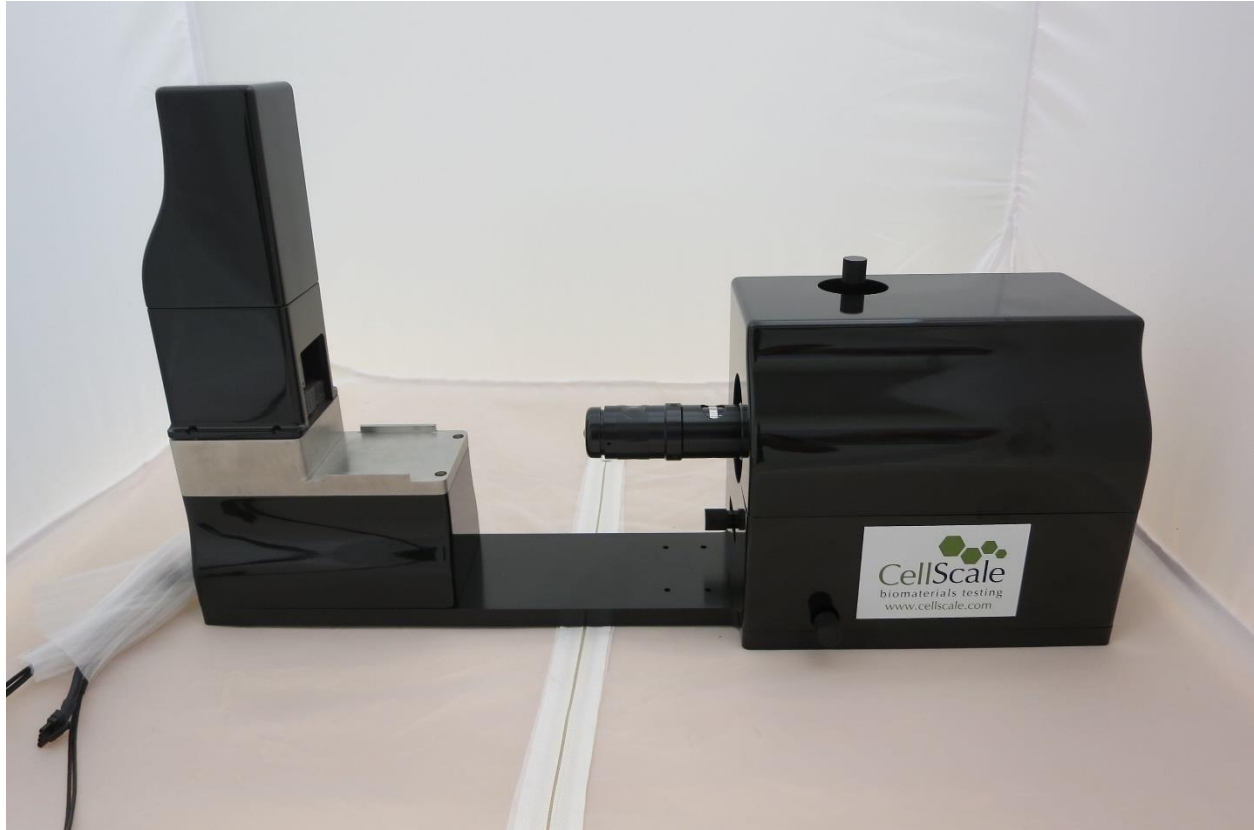

Remove the main unit from its packing material. A foam “clamshell” encases the main unit inside a cardboard box for shipping. This material must be carefully removed. Take care not to lift the main unit by the camera lens or positioning knobs.

The temperature controller, piezo stage controller, control box, and all system cables and accessories are packed in a separate container.

Foam Removal from Piezo Stack

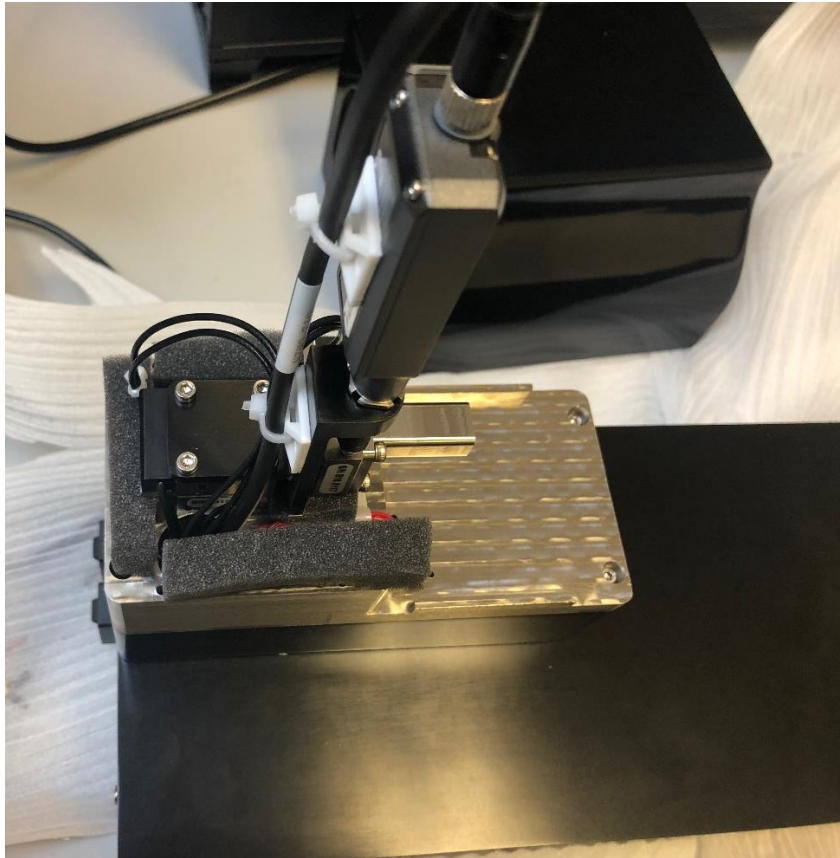

The piezo actuator stack and displacement sensor are protected by a plastic cap. Foam surrounds these components inside the cap during shipping. Remove the cap using a hex key and remove all pieces of foam inside. Replace the cap and fasteners.

Attach Spacer to Vertical Piezo Stage

A spacer is attached to the vertical piezo stage. This allows the microbeam clamp to reach the test chamber. 4 x M3x6 fasteners are used to attach this component using the supplied 2.5mm hex key.

Set Test Chamber on the Chamber Holder

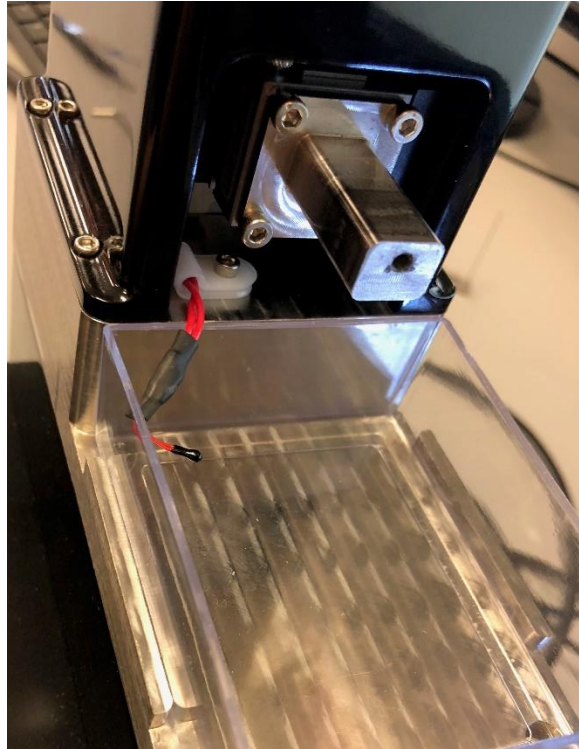

Set the fluid bath (test chamber) in the chamber holder on the main unit. This chamber is pre-assembled with a glass slide and gasket. Replacements are provided for these components.

Place Temperature Sensor in the Test Chamber

Bend the temperature sensor into the test chamber. This chamber can be filled with fluid for which temperature control can be specified. The temperature sensor functions best when it is fully immersed in fluid and is not touching the side of the chamber.

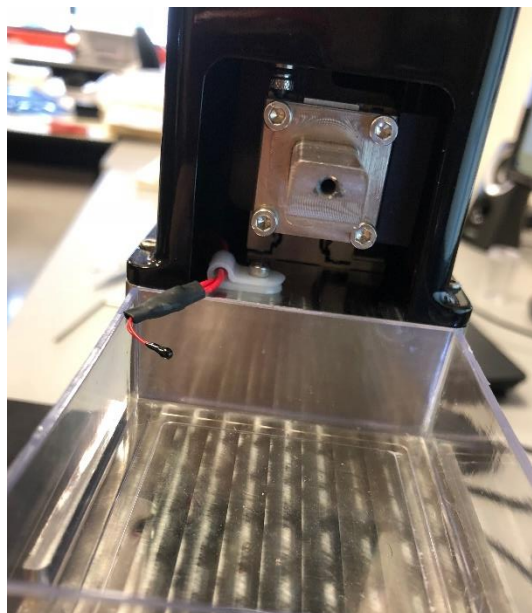

Remove Plastic Covers on Camera Assembly

Using the 2mm hex key provided remove the 5 x M3 flathead fasteners.

Next using the 3mm hex key provided remove the 3 x M4 cover fasteners located below.

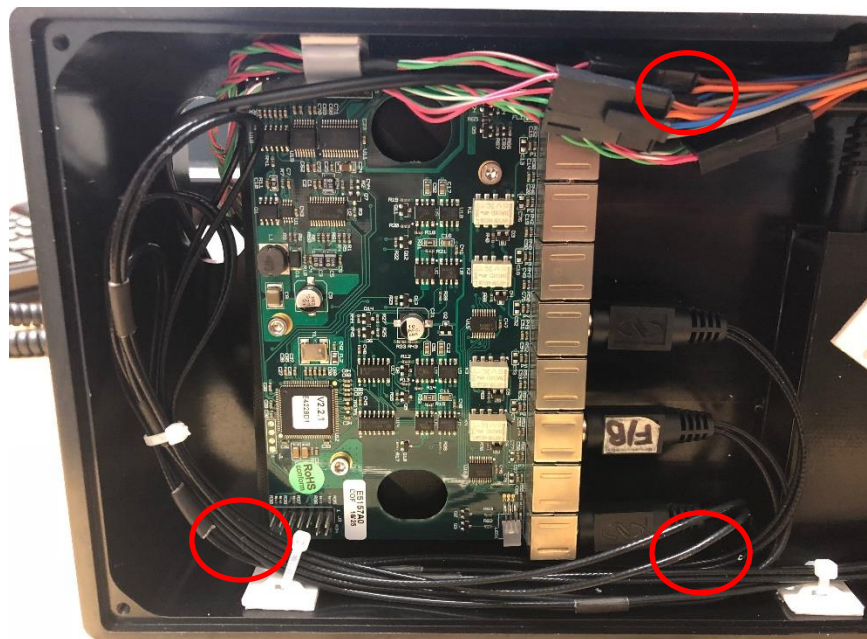

The camera cover is now free and able to be removed. Carefully lift off the top cover first and set it aside for now. Take away foam covering the camera stages.

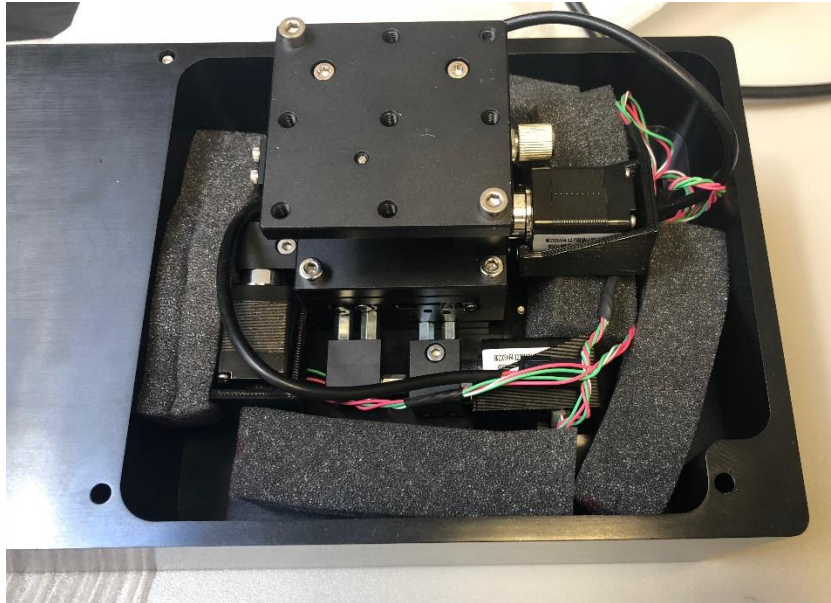

Unpackage the camera assembly and attach to camera mount with the appropriate M4 fasteners.

The camera assembly can now be fastened on to the stages using a 3mm hex key.

The camera USB cable should now be attached and tightened down with the thumb screws.

Run USB cable through back hole of top cover. Start lowering the cover unto the camera assembly with the ring LED connector placed through the front hole of cover.

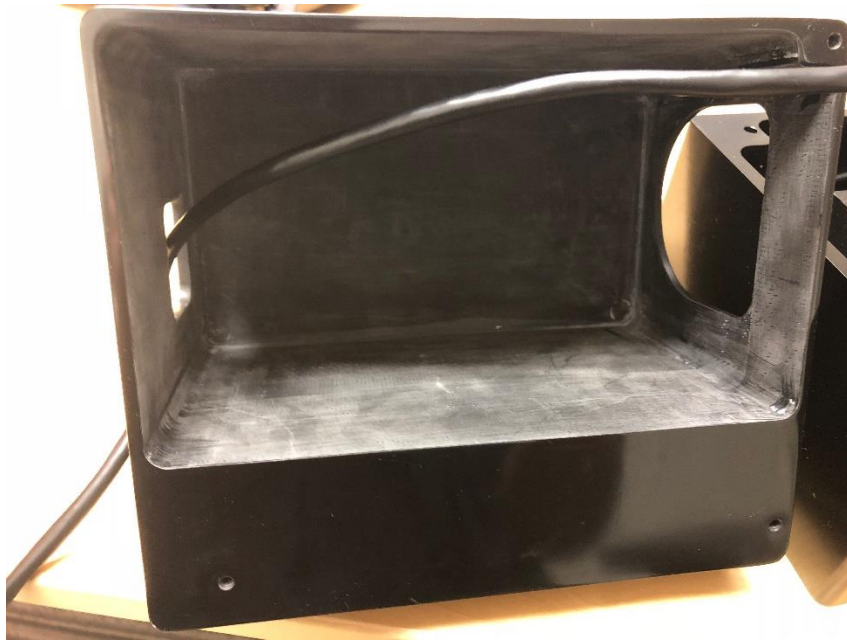

Reattach the top cover and base plate.

Remove Lens Cap and Mount the Ring Light on the Lens Assembly

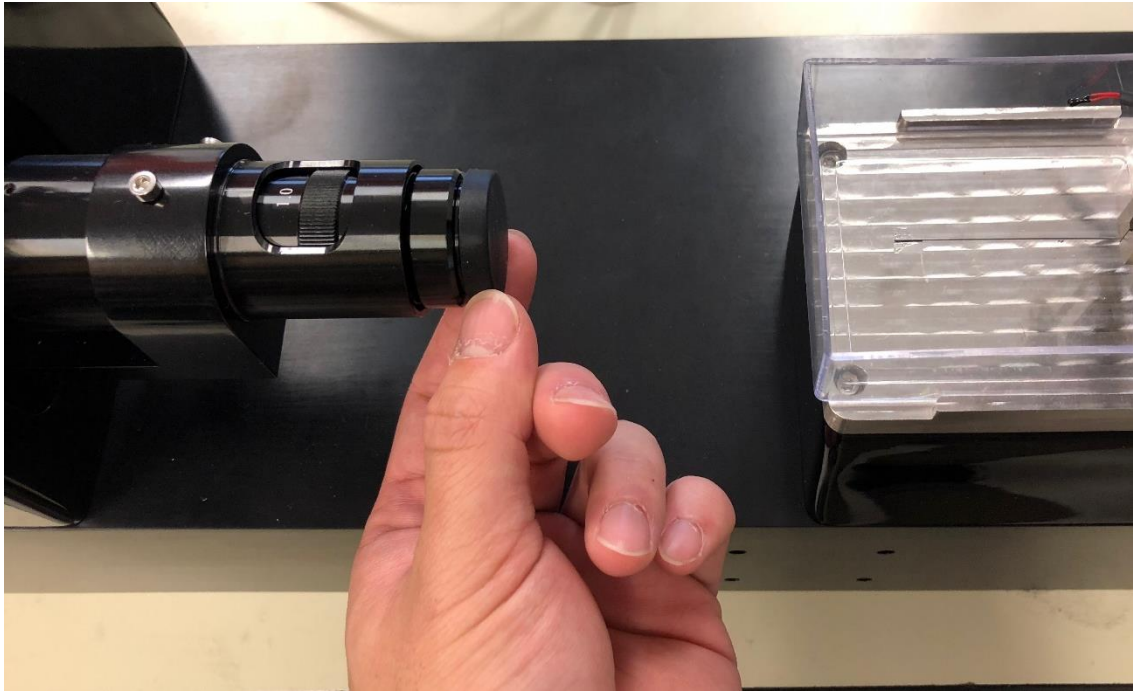

Remove the lens cap from the lens assembly. Attach the ring light to the end of the lens assembly using the 3 set screws spaced around the ring light.

Connect Cables

Few power and communication cables need to be connected between the main unit, a power supply, and a computer:

- 20V power supply to power input jack on the main unit
- LED ring light to control box power extension
- USB Cable to back of camera (do not yet connect to PC)
- USB Cable for Piezo board, Arduino DUE board, and position sensor (control box hub)

NOTE: At the completion of this step, there should be 2 USB connections ready to connect to the PC USB ports

- Black USB cable from camera
- Black USB cable from USB hub in control box controlling displacement sensor module, Arduino DUE board, and Piezo control board.

Camera USB

Remember to tighten camera USB connection by rotating the 2 pin fasteners on the cable.

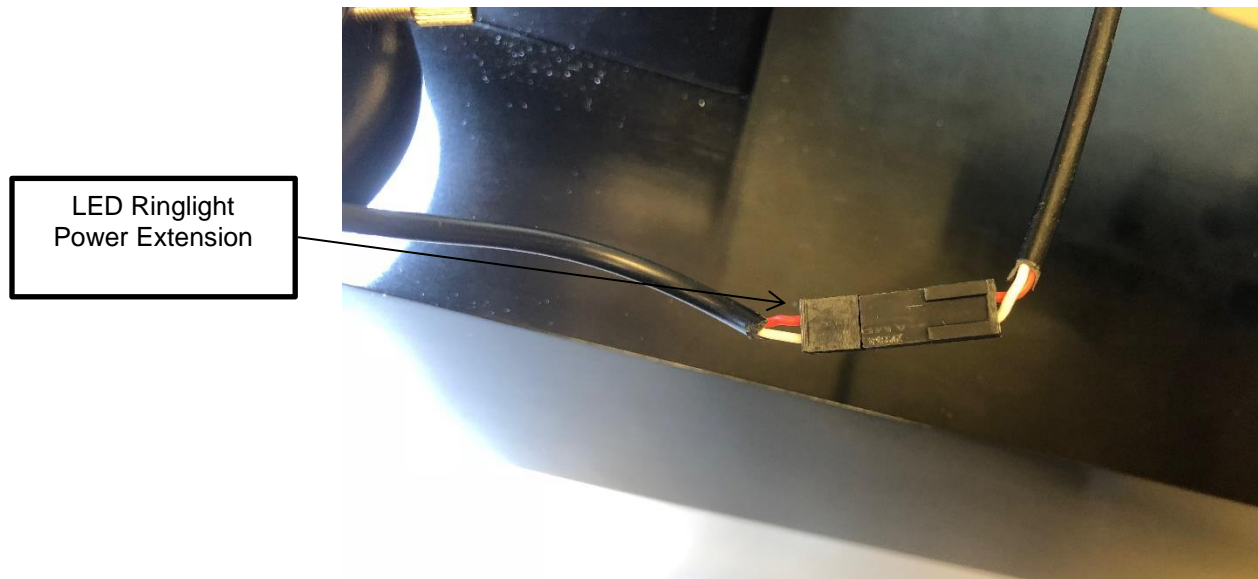

System Calibration Check

After the MicroTester G2 is fully assembled and set up, the MicroTester G2 software must be installed (see Appendix B). The system can then be switched on and the computer connectivity may be tested by opening an initial test. However, before any tests are run, it is recommended to check the piezo and optics calibrations. Instructions for these operations can be found in Section 8: System Calibration and Advanced Tools.

12. Appendix B: Computer Setup

1. Download the software installation package from the provided link and save to a known location
2. Right click on the .zip installation file, right click, and select “Extract All...” to unzip the installation package
3. Go to the uncompressed folder and select “setup.exe”.
4. Follow the prompts as shown on the next few pages.
5. Once the installer is finished, plug the USB cables into a USB port for the following components:
 - Camera (black USB cable)
 - Position Sensor, Piezo Actuator Controller, and Arduino DUE USB hub cable

The MicroTester G2 requires at least 2 USB ports for operation.

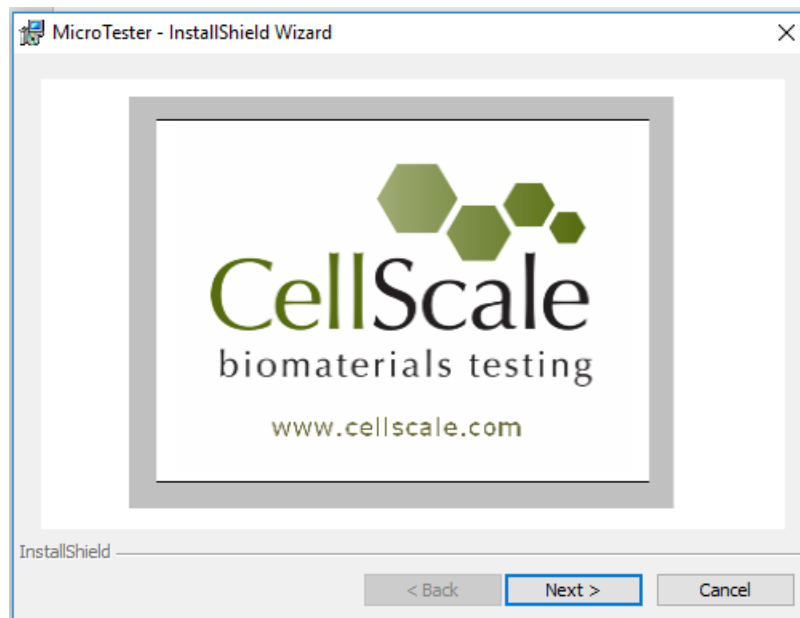

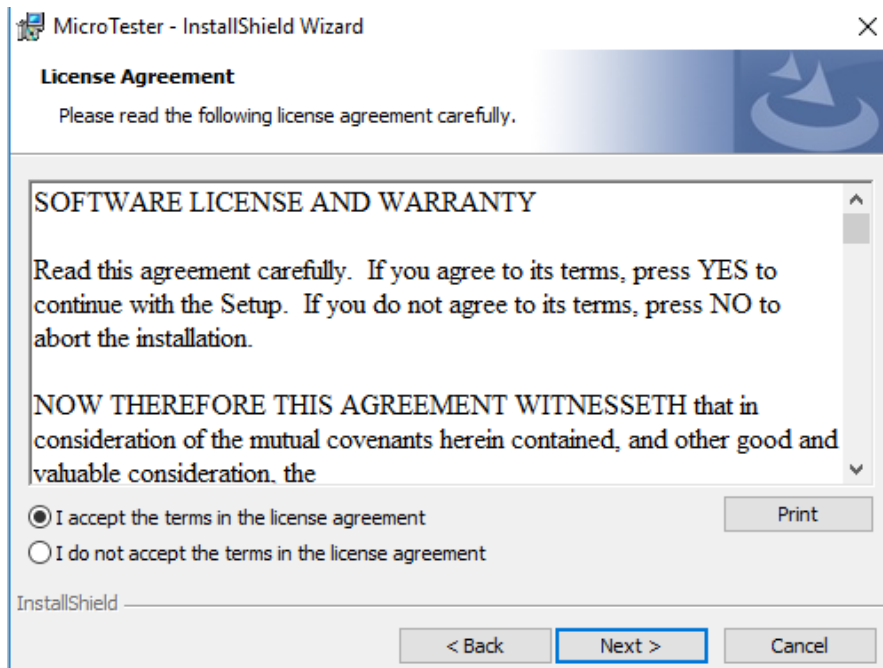
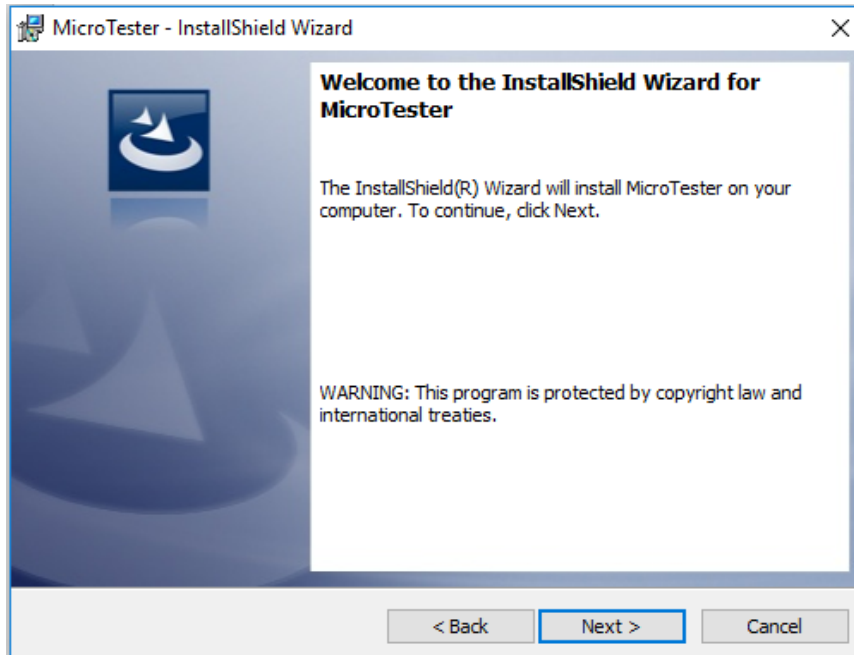

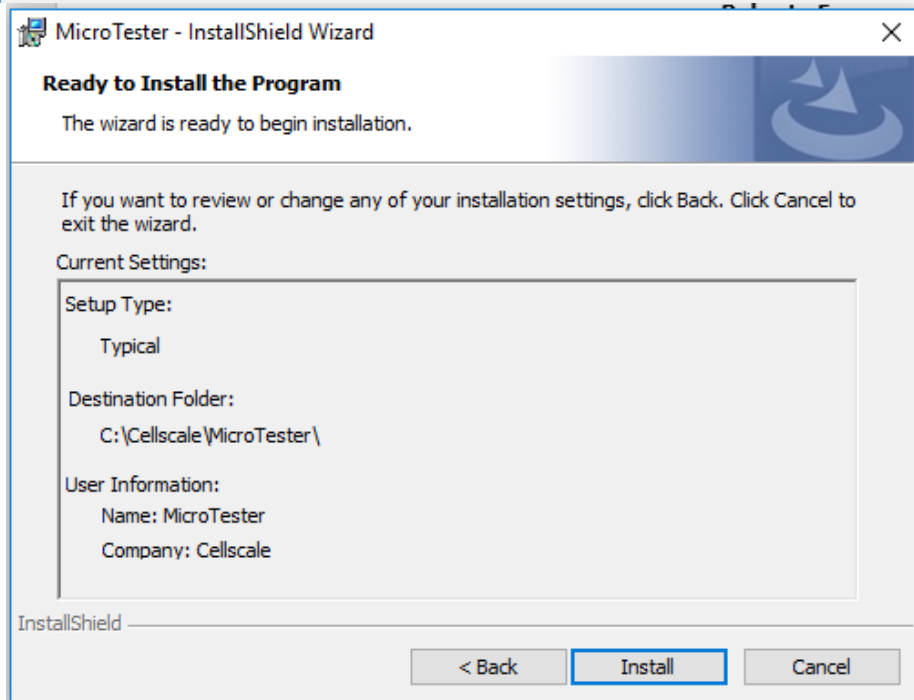
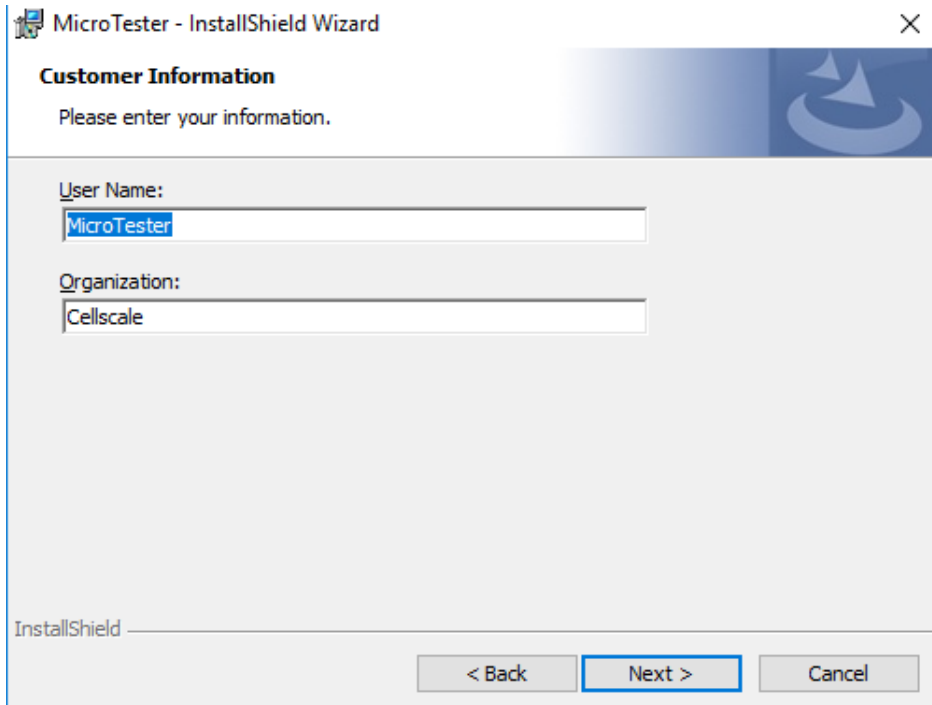

Device Driver Installation Wizard

Welcome to the Device Driver Installation Wizard!

This wizard helps you install the software drivers that some computers devices need in order to work.

To continue, click Next.

< Back **Next >** Cancel

Depending on security settings, the following message may appear.

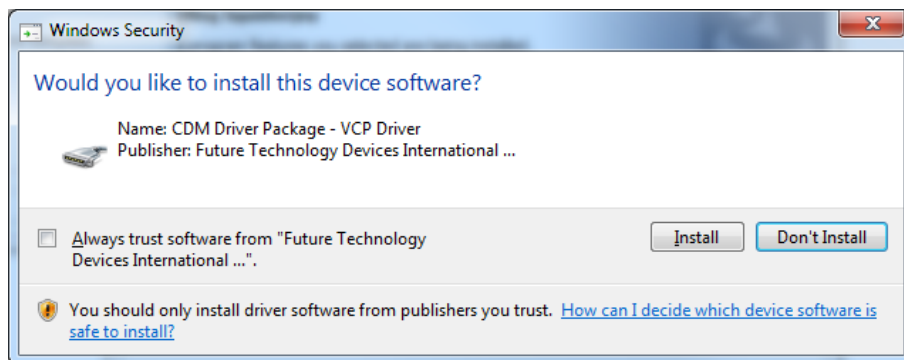

Device Driver Installation Wizard

Completing the Device Driver Installation Wizard

The drivers were successfully installed on this computer! If a device came with your software, you can now connect it to this computer. If your device came with instructions, please read them first.

Driver Name	Status
✓ Newport CDM Driver Pa...	Ready to use
✓ Newport CDM Driver Pa...	Ready to use

< Back **Finish** Cancel

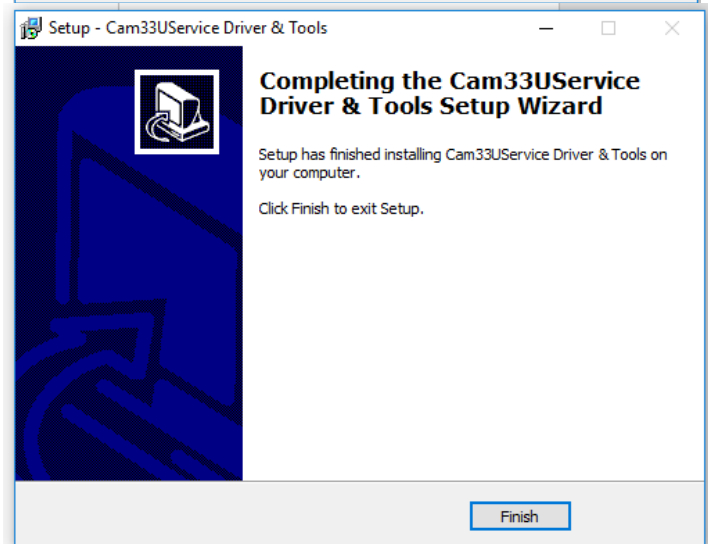
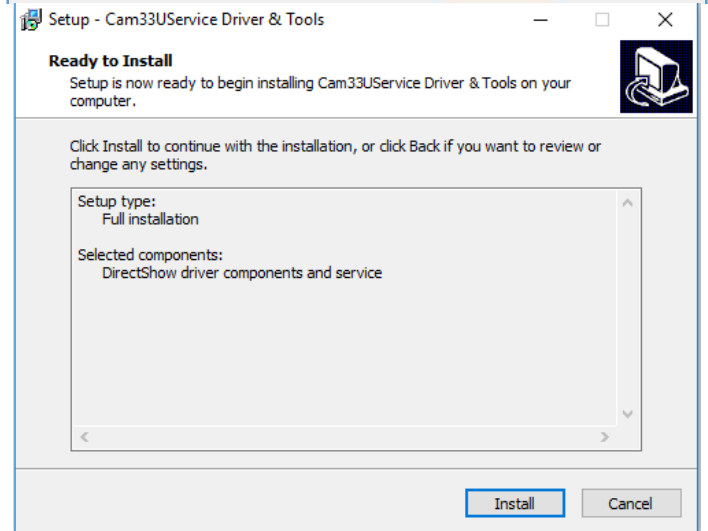
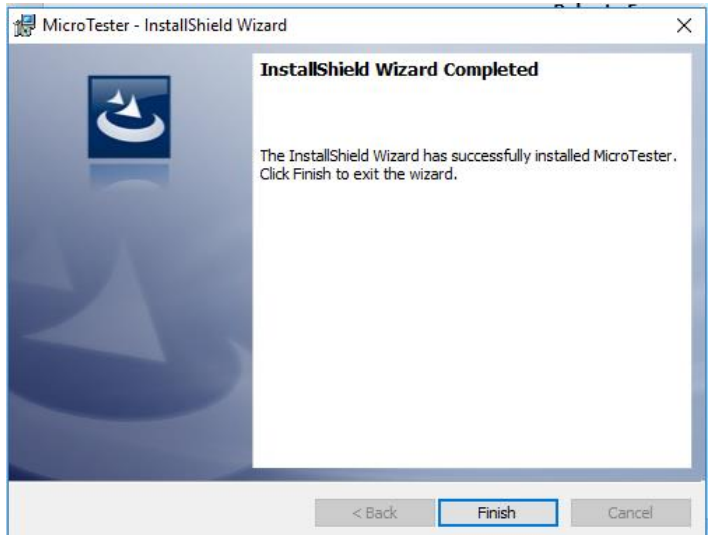

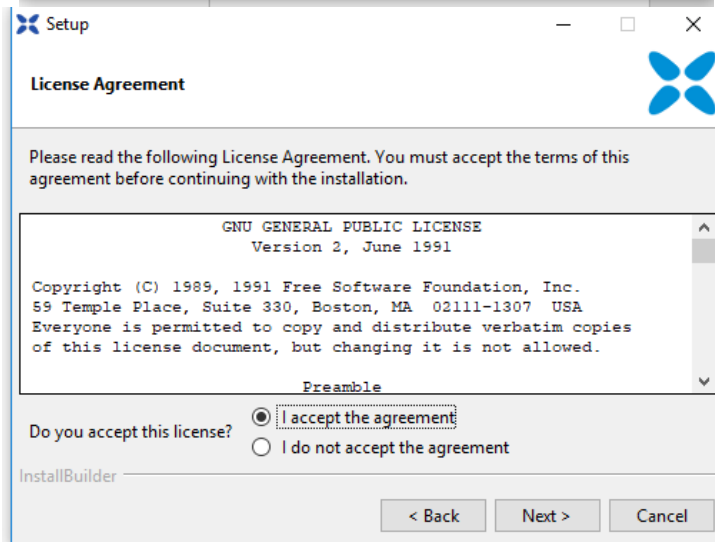
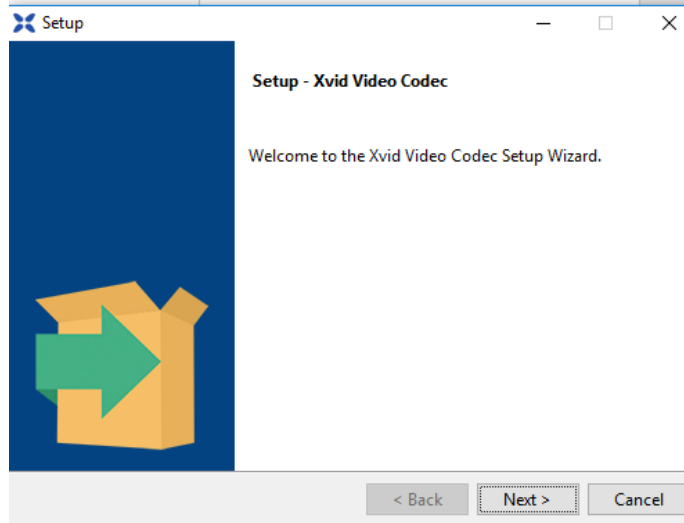
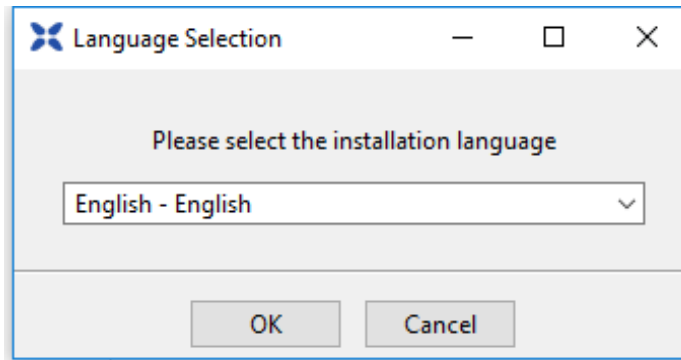

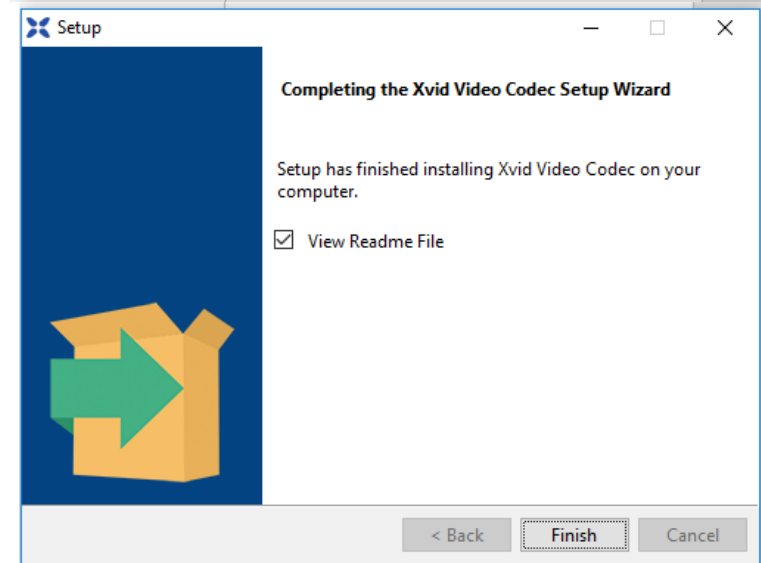
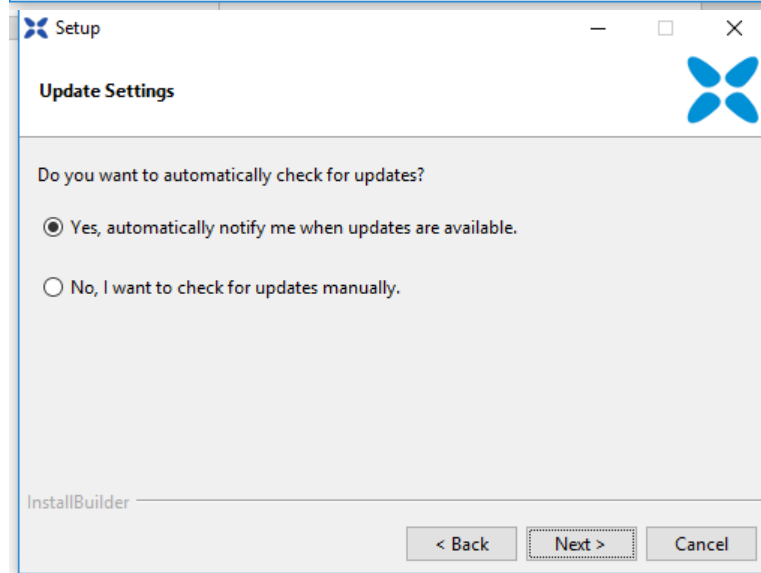
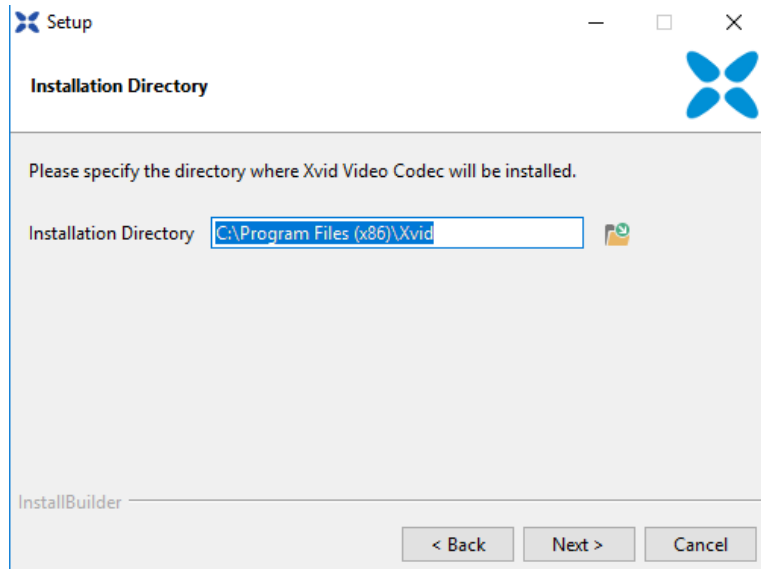

13. Appendix C: Shear Testing

Some MicroTester G2 systems are equipped with an additional displacement sensor to measure horizontal displacement of the microbeam during a test so that tests can be executed in this axis. This allows a type of shear testing to be performed on samples.

On systems equipped for shear testing, a special version of the software is provided directly to the user (the link on the CellScale website contains the single-axis version of the software). In the "Set Parameter Editor", this allows X-Shear to be selected as the Control Axis. Compression and Shear movements can be executed in the same test sequence by selected a different Control Axis for different test sets. For shear testing, positive magnitudes are to the right.

Set Parameter Editor

Name: SHEAR (Example: "Squish1", "TestData1")

Axis

Control Axis: X-Shear

Control Mode: Displacement

Control Function: Ramp

Shear Magnitude: 100 um

Tolerance (um): 5

Correct Overshoot

Cycle

Loading Duration (S): 30 Do Not Load

Hold Duration (S): 0

Recovery Duration (S): 10 Do Not Recover

Rest Duration: 0

Repetitions: 1

Data Output Frequency (Hz): 1

Image Output Frequency (Hz): 1

OK Cancel

Additional data columns for the X-Shear axis are output in the data .csv file for these specially equipped systems. In addition, the live graphs during a test will contain additional data output for this axis.

- □ ×

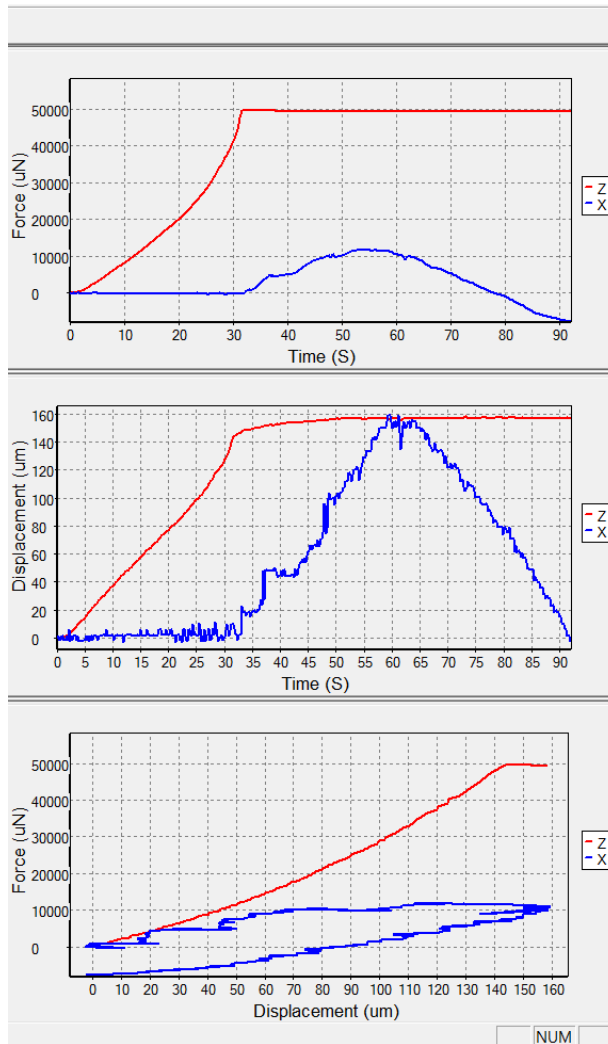

Also, the image tracking settings will typically differ from that of a single axis MicroTester G2 system. The tracking template and search region settings can be found in Advanced in the Settings menu. This will be preset as a square dialog box under the demo template provided so that image tracking can be performed equally well in both axes. If single axis testing is being performed, these settings can be altered so that the template and search region is optimized for the axis being used.

Advanced Settings

Hold Phase Control

Limit Moves To a Maximum of 50 Steps Per 200 mS

Limiting moves may cause target values to be reached more slowly
But can be set to ensure that each move completes within each 200 mS
Allowing for full 5Hz data output with no skipped points

0.75 Slow Ratio

Corrections for overshoot or undershoot are multiplied by the Slow Ratio
If this ratio is small target values may be achieved slowly
If this ratio is large oscillations about the target value may occur

Image Tracking Settings

Search Region Minimum (+/- pixels) 3 x 8

Template Region Size (+/- pixels) 12 x 12

Increasing these settings will increase real time computations during data
And may result in 5Hz cycle time not being achieved.

OK Cancel

14. Appendix D: Camera Lens Attachment

The MicroTester G2 system features a camera lens tube with an operating detent mechanism. This prevents accidental slippage during experimentation, giving a consistent and crisp focus view of the intended target. The standard MicroTester G2 comes with an already-attached camera assembly. This standard assembly includes the camera bracket (short), camera, objective tube (1x), and auxiliary lens (1x). The standard assembly is depicted below.

The standard MicroTester G2 also comes with the 2x camera objective tube, 2x mounting bracket, and 2x auxiliary lens for different applications seen below.

- a. In order to replace the auxiliary lens, slowly rotate the attached piece counter clockwise. Be careful not to touch any exposed lens. Attach the wanted auxiliary lens by slowly rotating the part clockwise onto the camera lens tube until a snug fit is apparent.

- b. In order to replace the objective tube, first loosen the set screws from the camera bracket and take off camera assembly from MicroTester G2 device.

Rotate the camera assembly clockwise until the detent clip is in-line with horizontal set screw. Gently remove camera system by pulling opposite to the camera view direction.

Remove magnification lens from camera lens tube. Refer to part a for specific instructions. Remove the camera from the objective tube by slowly rotating (counter clockwise) the camera off the attached tube.

Loosen set screws from the objective tube using given 1.5mm hex key. Take off current tube and attach intended piece. Tighten set screws. Connect camera back to lens tube by rotating clockwise until snug fit is apparent.

Depending on the combination of auxiliary/objective lens used, an appropriate spacer could be used to optimize the change of focus. The following table below shows the recommended gap width with regards to the lens combination used and a sample distance of 10mm from the front wall of the liquid bath.

Objective	Auxiliary	Camera Bracket	Spacer
1x	1x	Short	2mm
1x	2x	Long	1mm
2x	1x	Short	2mm
2x	2x	Long	1mm

To change the gap, loosen the set screws below and attach the appropriate spacer. Tighten the collar piece against the spacer until a snug fit is apparent. Take off spacer and tighten set screws.

Take camera system and line detent clip with the horizontal set screw. Carefully push camera system back into the intended bracket. The short bracket is generally meant for the 1x auxiliary lens while the longer bracket is for the 2x auxiliary lens. Rotate camera system counter-clockwise until detent clip is facing downwards. Tighten set screws. Attach camera assembly back to device.

